THE DAILY TIMES.

Wednesday

VOLUME V. NUMBER 199. PORTSMOUTH, OHIO, TUESDAY, NOVEMBER 23, 1898. PRICE ONE CENT.

DURING THIS

COLD SNAP

WEAR OUR

Warm Lined Shoes.

Note Our Prices During Our Special 8-Day Sale.

Ladies' extra heavy felt sole Slippers	$ 50
Ladies' felt top leather sole bals. (85c grade)	69
Ladies' Dongola foxed bal., flannel lined, ($1.35 grade)	99
Ladies' plump dongola bals., flannel lined, ($1.35 grade)	99
Ladies' silk stitched Nullifier, fur trimmed	1 00
Ladies' tan Nullifiers, fur trimmed	1 50
Warm lined shoes, extra heavy soles	1 75
Children's warm lined lace shoes, (50c grade)	25

We are the people for Underwear, Gloves, Caps, etc.

CHAS. WINTER,

509 Chillicothe St. Opposite Postoffice.

H. B. BUNNEMEYER. JACOB BLUM.

UP-TO-DATE !

We lead in workmanship, let those who can follow. Every housekeeper needs us when buying carpets, linoleums, oil cloths and mattings to sew and lay them. Carpets cleaned, renovated, refitted, sewed and relaid. We also make rugs of old carpets. We have a new line of Upholstery Goods for re-covering parlor furniture, couches, chairs, etc. Fine Couches, Chairs, Spring and Hair Mattresses to order. Old spring, hair and cotton mattresses re-made.

Will call and show goods and give estimates on work when requested. The only house in city doing first-class work. Old furniture repaired and refurnished.

The Portsmouth Upholstering & Carpet Renovating Co.,

49-51 GALLIA ST. Phone 90. Heinisch Building.

MORE DELAY

The Spanish Peace Commissioners Still Dallying.

Americans Have Set November 28th as the Date for Reply to Philippine Question.

By Telegraph to THE TIMES.

Paris, Nov. 23.—At the request of the Spanish commissioners there will be no joint session today pending instructions from Madrid. The date of the next meeting has not been fixed.

The postponement is regarded as a hopeful sign that a treaty will be signed. While the Madrid government has not yet received the full text of the American ultimatum, enough is known to warrant them in directing their commissioners to retire, if such is their intentions. The American commissioners confidently expect an answer before the time fixed, November 28th, acquiescing in the Philippine offer and soon after the treaty will be signed. Commissioner Rios sent a letter to the American commissioners asking a number of questions, among them if the answer must be made by November 28th. He was assured that it must be delivered by that date.

A member of the Spanish commission says the next meeting will be Friday or Saturday, and that Spain's answer then will be final and will be a definite conclusion of the whole matter. This is looked on as indicating that Spain will sign the treaty of peace.

Humiliated at Last.

By Telegraph to THE TIMES.

Madrid, Nov. 23.—A decree has been published accepting the resignation of Captain General Blanco.

Just received a fine line of fancy top coats for Thanksgiving.

J. EISMAN & CO.

RICH HAUL

Made by Some Tramps at Utica—Robbed a Bank.

By Telegraph to THE TIMES.

Utica, O., Nov. 23.—The Wilson bank was robbed at noon today while the officials were at dinner, of $2,000 in registered bonds, $5,600 coupon bonds and $5,600 in gold and currency. It is supposed to have been the work of tramps, who entered through a back window.

The Markets.

By Telegraph to THE TIMES.

Wheat, 67¼; corn, 33⅛; oats, 25⅛.
Toledo.—Wheat, 72½.
Cincinnati.—Eggs, 17½.

FIRST ORDER

For the Occupation of Cuba Has Been Ordered.

Third Division of the Second Army Will Sail from Savannah Not Later Than December First.

By Telegraph to THE TIMES.

Washington, D. C., Nov. 23.—The war department has issued the first of the general orders for the occupation of Cuba. It is directed to the commander of the Second Army Corps at Augustaga and orders the first brigade, third division, to proceed to Cuba. The headquarters and one regiment will be at Pinar Del Rio, one regiment at Mariel and one at Giranajay. They will embark at Savannah and should reach their destination by December 1st, or earlier. The brigade is commanded by Brigadier General Wm. C Oates and consists of the Fifteenth Pennsylvania, Third New Jersey and One Hundred and Second New York.

See Lehman's shoe baragins

THE FIRE.

The Adjusters Are Here Settling the Insurance.

The adjusters are here adjusting the losses on the Market street fire. Those already settled and the amounts received are: John Dice, $1,907.75; Stahler Bros., $350; John Findeis, $10; Frick's mills, on wheat, $600.

No Times Tomorrow.

The Times will not issue a Daily tomorrow in accordance with its custom of giving Thanksgiving as a holiday to all its employes.

GOOD RECORD

Made by Kinney Hall at the Trans-Mississippi Exposition.

Kinney Hall came in last night from Omaha, where he has been for the past six months in charge of the shoe exhibits of Portsmouth factories at the Trans-Mississippi exposition. Mr. Hall brought back with him three medals—silver medal for Drew, Selby & Co. and Excelsior Shoe Co., respectively, and a bronze medal for the Star Shoe Co. Mr. Hall looked after the interests of the Portsmouth firms in fine style and they were splendidly exhibited and cared for. Mr. Hall was very popular with the exposition managers.

See the elegant line of fancy baskets at Mrs. B. Inez Spry's, 321 Chillicothe street.

Little Late for Thanksgiving.

The N. & W. pay car will be here Friday and the boys will once more be happy.

The Lucky Number.

Number 14 held by Miss Dessie Skelton, of New Boston, drew the handsome sofa pillow chanced off by Mrs. Orliff Wertz, of East Ninth.

If you haven't seen E. L. Gates & Co.'s 5 and 10 cent counters, do so at once.

TWO LIVES

Lost in a Hotel Fire at San Francisco.

Baldwin Hotel, a Six Story Structure, Is Now a Mass of Ruins—Several Thrilling Escapes.

By Telegraph to THE TIMES.

San Francisco, Nov. 23.—The Baldwin Hotel and theater caught fire last night. It was one of the biggest fires in years. It broke out in the theater shortly after the close of last night's performance. The hotel above the third story will certainly be destroyed. It is rumored that eight servant girls perished, but the rumor has not yet been confirmed. One or two guests of the hotel were slightly hurt by jumping.

At 8 a. m. nothing was left of the Baldwin Hotel but a pile of crumbling walls. The roof had fallen in and flames were still pouring from the pile. While it is known many lives were lost, no accurate estimate can be made. Guests on the lower part had time to escape, but it is feared many on the fifth floor perished. They were awakened by the watchman and rushed to the elevator, which took only as many as could crowd in and made no more trips. Others rushed for the stairways, which were already on fire. The hotel was crowded. Only two definitely known to be lost are J. W. White and Louis Meyer.

Later.—At 11 a. m. it is thought these two are the only deaths. White saved three women before he died. All employes have been accounted for.

AT HOME AGAIN.

Mr. H. F. Thompson and Son Arrive Home from Fort Monroe.

H. F. Thompson arrived home from Fort Monroe this afternoon, bringing with him his son, Matthew W. Thompson, of Company H, who has been sick at the Fort Monroe hospital for a number of weeks, but who is now convalescents. Mr. Thompson has been at the bedside of his son for about six weeks and has carefully nursed him.

The many friends of the Thompson family rejoice in the recovery of Matt, and that he is once more in our midst.

Receiver Armstrong Sick.

Mr. Jos. Armstrong, of the Farmers' bank, left for Waverly today to spend Thanskgiving. Mr. Armstrong says the bank will not pay any more dividends until the suits now pending are settled.

Receiver David Armstrong has been quite sick at his home in Jackson for the past three weeks.

To Improve His Property.

Mr. August Maier will improve his property at the corner of Seventh and Chillicothe streets recently vacated by J. M. Augustin. He will put a new front to the building, new cornices new roof, etc., and fix it up in first class shape. Work will begin a once.

Rev. Tupper Back.

Rev. Tupper, of Christ Episcopal church returned last night from a visit to his family in the South. He will conduct services as usual next Sunday at Christ church.

Tomorrow, Thanksgiving union services of the Episcopal churches will be conducted by Rev. Mr. Herron, at All Saints Church.

Coming Entertainment.

The German Benevolent society will give an entertainment at St Mary's school hall Thursday evening (Thanksgiving). All members of the congregation are cordially invited. Admission for all, including cream and cake, 10 cents.

A Hunting Party.

Receiver S. M. Felton, of the Q. & C. and Supt. Ralph Peters, of the Pan Handle railroads, with a party of friends are at Seamans station on the C. P. & V. in President Hunt's private car. They are enjoying a few days hunt.

Condition Critical.

The venerable Thomas J. Hilton, of Green Lawn Heights, who suffered a stroke of paralysis several days ago, is still in a very critical condition with little hope of recovery

Mr. J. H. Hurd is no longer in our employ. He is superseded by Mr. Oscar Long. ZOTTMANN BROS., Proprietors American Steam Laundry.

Old-fashioned Thanksgiving dinner, only 15 cents, at Walker's, 35 Gallia street.

Thanksgiving!

We Are Thankful for Many Things—Thankful for Life, Health and Prosperity—But Especially Are We Thankful to the People of This Community for Their Liberal Patronage.

Here Are Some Reasons for Your Being Thankful!

Good Substantial Reasons, Too—the Kind That Will Appeal to Your Purse. Consider Them Well. Think of Them Carefully, for Each Statement Made Below, Is a Money Saving Agreement Which You, Upon Investigation, Will Appreciate and for Which You Will Be Truly Thankful.

Several Things for Which You May Be Thankful!

MEN'S SUITS!

Double Breasted Suits.

Handsome Blue and Black Serge Worsted and Cheviots, Regular $15 00 and $18 00 Qualities, Full Satin and Silk Facings,

$12.50, $14 & $15.

Single Breasted Suits!

A Faultless Selection in Plain and Fancy Worsteds, Cheviots and Cassimeres.

$18 00 Qualities for.....$13 50
$15.00 Qualities for.....$12 00
$12.50 Qualities for.....$10 00
$10.00 Qualities for..... $7 50
$8 00 Qualities for..... $6.50
$6.00 Qualities for..... $4.50
$5.00 Qualities for..... $4.00

YOUTHS' SUITS!

All Sizes from 13 to 19 Years.

DOUBLE BREASTED SUITS!
$6—$8—$10.

SINGLE BREASTED SUITS!

Splendid Assortment in Fancy Cassimeres, Cheviots and Worsteds, Beautiful Patterns, Handsomely Made, Perfect Fitting,

$3 50, $4, $5, $6, $7, $7.50, $8, $9, $10

Children's Knee Suits!

A fortunate purchase enables us to offer the best values ever shown in Portsmouth.

Plain Double Breasted Suits in Fine Worsteds, Cassimeres and Cheviots, 8 to 15 Years, $3, $3.50, $4, $4.50 and $5.

Good, strongly made, substantial suits $1, $1 40, $1 50, $1 75 and $2 Reefer and Vestee Suits, 3 to 8 yrs, elaborately trimmed and braided, cloth collars to match, fancy buttons, $1, $1 50, $2, $2 50, $2 75 and $3.

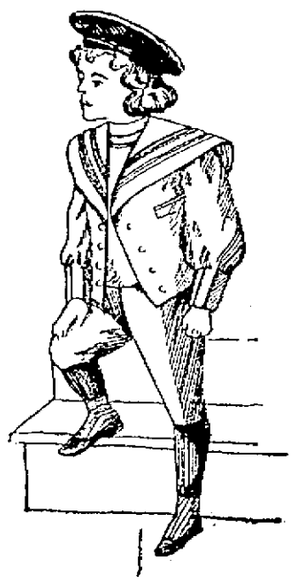

Men's Overcoats

Beautiful Light Colored Covert Cloths, Blue and Black Kerseys, Chinchillas, Meltons, in fact, a complete stock at $3.50—$4—$6 50—$8—$10—$12.50—$16.

Men's Pants.

A new line of High Grade Fancy Worsteds, just received, $3 50, $4 00, $4 50 and $5 00. All Wool Cheviots and Cassimeres $2 50 and $3 00. All-Wool Hairline Pants $2 00. Splendid assortment, 75c, $1, $1.50, $1.75, $2.

Heavy Underwear.

A large lot received this week, added to our stock on hand, gives us the largest assortment in the city.

Shirts and Drawers.

Heavy Fleece Lined.....25c, 35c and 50c
All Wool Scarlet 38c
Grey Natural Wool.....50c, 75c and $1 00
All Wool Ribbed.....$1 and $1.50

Jarus Hygienic Fleece Lined Underwear

The Health Underwear indorsed by physicians everywhere We are sole agents for it. Regular or combination suits, price per suit $2—$3—$4—$5.

Cardigan Knit Jackets.

A new and complete line just received in staple colors and all sizes fine all wool and worsted yarns—75c $1, $1.50, $2.25, $3, $3 50.

GLOVES.

Fine Silk or Fleece Lined and Unlined Kid and Mocha DRESS GLOVES $1, $1 25 $1.50. Men's Scotch Wool and Jerseys 25c, 50c and 75c. Boys' Scotch Wool and Jerseys 25c, 40c and 50c. Full Line of Heavy Gloves.

CHILDREN'S
Double Breasted Reefers.
COATS!

The Up-to-Date Child's Overcoat, made of fancy boucle cloth with velvet or cloth trimmed collars, large pearl and fancy buttons, well worth $5 and $6, $3 and $3 50.

Children's Knee Pants.

Something the boys always need. Besides our large assortment of better grades at 50c, 75c and $1. We have just received a large lot of Heavy Knee Pants to sell at 15c, 25c, 30c, 35c and 40c.

..THE..
LEADERS.

Sanford, Storrs & Varner.

Successors to SANFORD, VARNER & CO.

Chillicothe St.
Cor. 3d.

THE TIMES.

DAILY AND SEMI-WEEKLY.

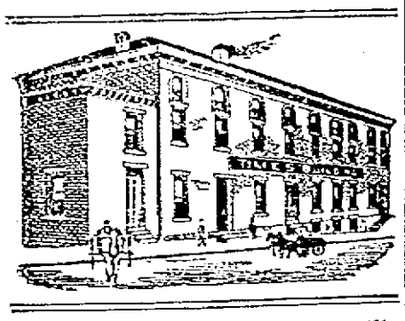

THE TIMES PUBLISHING COMPANY.

Cor. Chillicothe and Front.

Readers of the Times will greatly oblige this office by giving prompt notice of irregular or late delivery; also persons who cannot buy the Times in this city or suburbs or in any place where a Portsmouth paper should be sold will confer a favor by notifying this office at once.

Pay no subscription money to any collector for the Daily Times before he punches your blue ticket.

By carrier, one year..... $3 00
By carrier, four weeks..... 25
By carrier, one week..... 06
By carrier, daily..... 01

Semi-Weekly..... $1 50
Semi-Weekly, if paid in advance..... 1 00

J. L. PATTERSON, Editor and Manager.

It seems the gold standard, high-protection combination is disintergating. How it will grieve dear little Sister Hard to see this lack of patriotism in Carnegie, Hoar, Hale, Boutelle et al.

A railroad employe on the Nickel Plate line recently secured a verdict in Huron county, Ohio, of $5,000 against the railroad company because he had been blacklisted by the company, and was unable to obtain work in consequence. The verdict was given in the common pleas, was sustained on appeal to the circuit court, and will now go to the supreme court. It involves an important principle.

This blacklisting is being practiced here in Portsmouth in our shoe factories. A $5,000 judgment might be a gentle reminder that such conduct is not legal. The Blade office and other offices attempted to inaugurate just such a policy among the news offices of this city. We said then we would not be a party to any such scheme of oppression. If a man can act, with justice to himself, work for one firm he, in all fairness, should be permitted to seek employment elsewhere.

The anti-imperialist movement, started from Boston, proposes to commence an immediate canvass of the country and address largely signed petitions to the President protesting against Philippine annexation. It is not a perfect system, but what else can be done? Without action by congress, without a demand from the people, the treaty making power has been invoked to precipitate the most revolutionary departure from the precedents and historic attitude of our government, in annexing foreign countries and peoples, that could be desired. We have degenerated to such a pitch we must humbly petition one man to stop the mad scheme until the people are heard. And such a man! Andrew Carnegie, hitherto his most effective and liberal supporter in certain quarters, said on Saturday: "I begin to grow doubtful about the President having convictions on any subject." Who then furnishes convictions? Is it Mark Hanna?

Well, well the Blade came last night. I tell you we had a hard time getting it started. We first called up Jackson, but as he slipped a cog in his mental machinery while quite young we did not expect much of him. We then got the ear of Curtis, the circulation manager, and suggested that he, or the carrier, was forgetting the Times. We are not sure whether he is an "old maid" or bachelor, as he is cranky enough to be either. He failed to connect and then we called the attention of Sissy Hard to the matter, saying it was not of much consequence, yet we would be pleased to be remembered, but he is so much interested in the buxom lassies of the Philippines that he forgot it. Then Mr. Dean called up John Higgins, but John was looking up his military record, as there was a dispute as to where it was when John put on the "stripes." He naturally forgot it. After waiting some time longer we called up fat, jolly, hustling Val Simmons and the Blade came all right. We have always said that Simmons was the only "white" man connected with the Blade office, and besides being "white" it seems that what he says down there goes. See?

The convictions of German editors and talkers of the crime of "lese majeste," or speaking disrespectfully of the kaiser, average seven a day, and no pardon is ever granted. The incautious talker lives between stone walls on prison fare for from thirty days to twelve months. The emperor seems to regard the mildest criticisms on his personal or political acts as the highest of crimes.

How the gang here, with their little subservient "Cheap John," would like to be a German king under such conditions. We would not be permitted to even criticise little Sissy Hard or that pious, election-boodling fraud, Judge Ball, who has had his mouth to the public teat ever since he came of age. We have in our possession a receipt for money in the hand-writing of the person who received it. Wonder if Judge Ball and his fellow-boodlers will name the sum it calls for in their report? Brothers, aunts, sisters, fathers and mothers have contributed before on the side. This receipt was lost. Oh, how bad the gang would feel if a receipt should turn up for a hundred or two that is not in the report! But they need not worry, for "we've got the courts with us."

The grand jury, at Philadelphia Tuesday, presented to the county court true bills of indictment against United States Senator M. S. Quay, his son, Richard Quay, and Benjamin J. Haywood, ex-state treasurer.

As stated in the Enquirer, the true bills returned by the grand jury are five in number. The first charges M. S. Quay with conspiring with John S. Hopkins for the unlawful use of the money of the People's bank in the purchase and sale of stocks of various corporations for the account, benefit and profit of M. S. Quay.

The second indictment charges M. S. Quay with conspiring with John S. Hopkins to unlawfully buy and sell stocks, knowing that the said Hopkins was Cashier of the People's bank.

The third indictment charges Benjamin J. Haywood, M. S. Quay and Richard B. Quay with conspiracy to convert to their own use $100,000 of the public money of the state on December 1, 1896, when Haywood was the state treasurer of Pennsylvania, and also with the use of the $100,000.

The fourth bill charges M. S. Quay and Benjamin J. Haywood with conspiracy, together with John S. Hopkins, William Livsey, William B. Hart, Henry K. Boyer, John W. Morrison, Samuel M. Jackson and Charles H. McKee, on March 28, 1898, unlawfully to use, and did use to make profit, certain large sums of public money of the commonwealth which had been deposited in the People's bank by the several state treasurers. Of those named, Messrs. Quay, Livsey, Hart, Boyer, Morrison, Jackson and Haywood had been state treasurers, succeeding each other in the order named.

The fifth and last bill charges Benjamin J. Haywood, as state treasurer, with unlawfully loaning $100,000 of state money, which it is alleged went to Richard R. Quay, and also with receiving pecuniary benefit from the deposit of state money in the People's bank.

Hanna and Quay are both liable to be brought before the bar of justice for transactions not in accordance with the law of the land.

The laugh of the country is on Representative Acheson, of the Washington district, Pennsylvania. He lately visited Washington to accomplish two purposes. One was to congratulate President McKinley on his imperial policy and purpose to annex the Philippines. After such congratulations the congressman, recurring to the interests of his constituents, earnestly urged that the Tenth Pennsylvania should be brought home with all speed from Manila; that there was great sickness in the regiment because of the tropical climate. In this demand Congressman Acheson is said to be backed up by the entire regiment, from the colonel to the drummer boy, as well as by friends and relatives at home, just as in other states, pleading for the return of Philippine volunteers. The Tenth is almost entirely from the Acheson district. It wants to return home, and blankety blanks the Malay islands. It is the same as all other regiments at the Philippines. "The boys" are weary of the service, and a good-sized volume could be compiled from their home letters in bitter derision of the annexation of the ten million Malays. In all probability a draft would now be needed in the Acheson congressional district to get another regiment for Philippine service. The congressman wants the Tenth brought home, but in advocating Philippine annexation he favors a policy that will keep the regiment there indefinitely and send many others to join it.

Just as this congressman is now praying, so did the gang here pray and preach. Our boys got home, but there is no certainty they will stay. No one wants his son in the ranks in the Philippines, but they are willing to advocate a doctrine that will take somebody else's boy to these barbarous, fever-stricken islands 10,000 miles away.

Almost Gave Up

A Sufferer from Rheumatism and Stomach and Kidney Troubles—Today Enjoying the Best of Health—Hood's Did it.

"I suffered for years with rheumatism, some of the time not being able to walk across the room without help. There seemed to be no action in my stomach and my kidneys were in a deranged condition. I was not benefited by the medicines prescribed for me, but continued to grow worse and had almost given up hope. I then determined to give Hood's Sarsaparilla a trial. I began taking this medicine and the result is I am today enjoying the best of health. I am well and strong and able to walk miles. My stomach and kidneys no longer trouble me. I give all the credit to Hood's Sarsaparilla." MRS. J. SACKNER, 848½ Rick Street, Columbus, Ohio.

Hood's Sarsaparilla

Is the best—in fact the One True Blood Purifier. Sold by all druggists. $1; six for $5.

Hood's Pills are the best after-dinner pills, aid digestion. 25c.

How's This.

We offer One Hundred Dollars Reward for any case of Catarrh that cannot be cured by Hall's Catarrh Cure.

F. J. CHENEY & CO., Props., Toledo, O.

We the undersigned, have known F. J. Cheney for the last 15 years, and believe him perfectly honorable in all business transactions and financially able to carry out any obligations made by their firm.

WEST & TRUAX, Wholesale Druggists, Toledo, Ohio.

WALDING, KINNAN & MARVIN, Wholesale Druggists, Toledo, Ohio.

Hall's Catarrh Cure is taken internally, acting directly upon the blood and mucous surfaces of the system. Price 75c per bottle. Sold by all druggists. Testimonials free.

Hall's Family Pills are the best.

Marvelous.

The results attained right here at home have been marvelous. Hundreds of your neighbors who have used Wright's Celery Capsules are now well. They cure Kidney, Liver and Stomach trouble, Rheumatism, Constipation and Sick Headaches. Why pay $1.00 every two weeks for a bottle of medicine when you can get treatment at 1 cent a day. Wright's Celery Capsules give 100 days' treatment for $1.00. Easy to take, no bad taste, do not gripe, backed by a bank, to cure you, or refund your money. Sold by Amann's pharmacies.

Many a household is saddened by death because of the failure to keep on hand a safe and absolutley certain cure for croup such as One Minute Cough Cure. See that your little ones are protected against emergency. Fisher Bros. and Wurster Bros.

Connolley's

...STORES...

Wish You a Pleasant

THANKSGIVING!

HELLO!

HERE IT IS!

Shirts	8 cents
Cuffs	4 cents
Collars	2 cents

AT THE

RIVER CITY LAUNDRY,

High grade work a specialty. Phone 45

The Ladies Say

Our line of Hats this season is one of the best in the city.

We Bought It in New York.

We bought it cheap, because we were right there to see what we were getting and what it cost. We give you this advantage in Style and Price.

EMMA ZOTTMAN,
85 West Second St.

If You Want
A First-class

HOT AIR FURNACE

Call and See Us.
We Lead Them All.

Also Tin and Slate Roofing and all kinds of repair work.

WALTERS & STEPHENSON,
Alley rear of Opera House.

C. P. & V. RESTAURANT.

Open Day and Night.

Gets Your Meals or Lunch Before Taking Train.

Oysters in All Styles.
Meals at All Hours.

Especial Accommodation to Persons Desiring to Take Early Trains.

E. C. JACKSON,

Dentist.

Room 5, Damarin Building, corner Second and Court streets. All work guaranteed first class. Extraction painless.

Dr. G. Wash Williams,
The Chillicothe St. Dentist.
Office over Heer Bros.

Building Materials

Of all kinds. We manufacture everything required by builders.

We Promptly turn out anything.

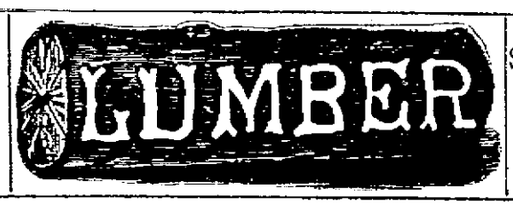

See our Patterns of Verandas.

Cuppett & Webb,

Lumber of Every Kind. West Front Street.

You Did Nobly

Said Uncle Sam to his plucky fighters. We finished him to his entire satisfaction. We did it quickly, neatly and completely. We will finish your linen in the same style, after putting a beautiful color upon it. Our laundry work is perfect and anything sent to this establishment to be laundered will give perfect satisfaction as well as gratification. Shirts, collars and cuffs are made to look just like new.

Portsmouth Steam Laundry.

WE WISH TO SELL

AND WILL MAKE PRICES SO AS TO SELL .....

Doors from 75c up, Sash and Blinds at same rates. We will sell our goods at any price. If you wish to take advantage of these prices, come within 30 days.

J. B. GILSON,

82 West Third St., Portsmouth, Ohio.

THE ARLINGTON HOTEL,

FRED REIDER, Prop.

Rates $1.00 per day. Restaurant Connected.
Meals and Beds at all hours.

154 West Second St. Just Below Market St.

The Stanton & Balmert Co.

Distillers and Wholesale Dealers in Bourbon and Rye Whiskies and Imported Wines.

116 and 163 West Front St. Portsmouth, Ohio.

Unnerved And Irritable

by worry over business or household duties, close confinement or over-work.

"Stimulus"

has all the properties of the best brandy without its harmful effects. It contains no alcohol, no narcotic nor other harmful drug. It stimulates the whole nervous system. Promotes appetite, makes the digestive organs work properly and the blood to absorb it. You thus regain your equilibrium and are able to perform more work with greater pleasure to yourself and those who come in contact with you. Sold by first-class druggists or sent free upon receipt of price, $1 per large bottle.

ARCADIA CHEMICAL CO., Station A. Cincinnati, O.

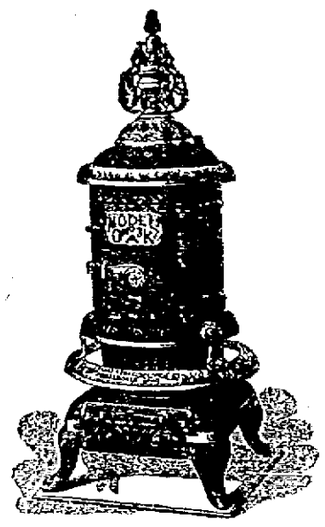

This is a cut of one of our leading heaters. It is is perfect in every detail. It is manufactured right here. The money paid for its construction is spent here. We can't tell you all its good features, but we can show you. In addition to this we handle a full line of Stoves, Ranges and Kitchen Hardware.

We do tin roofing and guttering, and

Do It Right.

See us about repair work. Repairing stoves and furnaces a specialty.

Storck & Hopkins,

114 West Second St.

For Your

Thanksgiving Dinner

SEE

LEWIS BAUM.

HE HAS

Dressed Turkeys,
" Chickens,
" Ducks,
" Geese,
" Rabbit,
Oysters, Cranberries,
Celery, Etc., Etc.

703-705 Chillicothe Street.

Sidewalks

Of brick or stone, curbing, grate setting, stone work of all kinds promptly done. Estimates furnished promptly.

W. E. Garrison

Cor. Gay and Eleventh.
333 East Fourth.

Frank M. Warwick

Dentist,

88 West Second St.,

All work warranted first-class.

A. BRUNO

The Slick Piano Tuner Turns Up in Ross County.

And Is After Larger Game—He Tries to Buy a Wagon With a Sixty-Five Dollar Check.

The good residents of Londenderry are interested just now in a strange individual who struck their portals one day last week, claiming to be a piano tuner, but who has since given evidences of being either out of his mind or a very slick article who has some game yet to work.

He first gave two men a dollar for each piano they would secure for him to tune, and while doing this work he made lots of friends. Later he presented himself at Brown Bros.' store and wanted to buy a large farm wagon as a present for Mr. Ed. Caldwell.

The firm showed him a wagon, and then the stranger offered them in payment a $65 check, but this Brown Bros. refused to accept, whereupon he went away.

He next put in an appearance at G. and J. B. Ratcliff's store and bought $20 worth of dress goods, and after paying the cash for them he presented them to a number of widows who live in the town.

Altogether his antics have been very queer, and the residents are now wondering what form of liberality he will display next.—Chillicothe News.

This is evidently our A. Bruno, an account of whose operations here and at Piketon appeared in Monday's Times. His mind, it seems, has taken a philanthropic turn and he is distributing clothing to the needy in Ross county. A. Reif, of Piketon, would like very much to have the $6.00 advanced him on a check while he was working Scioto county.

A LEGAL POINT

Which Will Not Disturb Scioto County Politicians.

In a number of other counties in the state the same muddle has arisen over filling the sheriff's office which has aroused so much public interest here. Over at Youngstown yesterday the county commissioners appointed to fill the interim, the defeated Republican candidate In Cincinnati, however, it is claimed that the commissioners have no right to make such an appointment, but that the retiring sheriff holds over despite the constitutional provisions that no sheriff shall serve more than four years in six.—Chillicothe News.

Scioto county is in the same predicament, but the officials will lose no sleep over the legality of the appointment. "Boss" Clark has selected the man for the place, and if the law covering his case cannot be bent to fit, a new ruling will be made and Hanna will see to it that justice is done.

D. E. EDWARDS,

Ashland and Clinton **COAL** Lump, Nut, Mine Run, Mixed & Slack.

for Cooking, Heating or Steam purposes. Office corner Third and Chillicothe streets. Phone 20.

C. & O. Thanksgiving Rates.

The C. & O. will sell excursion tickets Nov. 24th, at one and one third fare for the round trip tickets good to return Friday Nov. 25th.

On Nov. 25th and 26th rate of $2.25 for round trip will be made to Cincinnati. For further information call on L. E. HUGHES, Agent Biggs house block.

Turkey Raffle at the Acme tonight. S-M-W

Keep the Edge Sharp.

Dull knives, shears, razors, clippers and hatchets are not conducive to the user's happiness. You want to keep a keen edge on them. R. A. Moore, shop in Times building, does all kinds of grinding. Razors hollow ground and made as good as new. First-class work at reasonable prices. Work done promptly. Telephone 33.

Fine Music.

The music will be an attractive feature of the Thanksgiving service at the Second Presbyterian church. The choirs of the First and Second churches will unite, and will sing the fine "Harvest Anthem" by Stearns. Miss Tappan will play the "Processional." Mrs. Hutchins and Mr. Schwartz will sing appropriate solos.

A Sure Sign of Croup.

Hoarseness in a child that is subject to croup is a sure indication of the approach of the disease. If Chamberlain's Cough Remedy is given as soon as the child becomes hoarse, or even after the croupy cough has appeared, it will prevent the attack. Many mothers who have croupy children always keep this remedy at hand and find that it saves them much trouble and worry. It can always be depended upon and is pleasant to take. For sale by Fisher & Streich, druggists.

Late to bed and early to rise prepares a man for his home in the skies. But ealry to bed and a Litlte Early Riser, the pill that makes life longer and better and wiser. Fisher Bros. and Wurster Bros.

A FINE SHOW.

The Times Recommends the Valentine Stock Co. to Its Readers.

The Valentine Stock Company, which will present "The Butterflies" at the Opera house this evening is beyond a doubt one of the very best attractions that will be here this season. The Times feels safe in recommending this show to its readers.

The Valentine Stock Company has played a long engagement at the Grand in Columbus, and Capital City people accorded it a very liberal patronage. The company is first class in every respect and our people will make no mistake in attending the performance tonight.

This is not a paid local but the voluntary recommendation of this paper.

NEW POSTMASTER

Will Be Named for Dennis to Succeed Jim Vaughters.

There is trouble ahead for Col. Jim Vaughters, postmaster at Dennis, and indications are that some of his enemies will carry off his scalp.

Mr. Vaughters is a silver Republican and some of the Republican leaders in his section want a straight-out Republican as postmaster. They have written Congressman Fenton, who has agreed to make the change. It is understood that Mr. Roby, who lives near Dennis will be recommended by local friends of Mr. Fenton and that he will receive his commission in a few days. The office pays about forty dollars.

Burned to Death.

Mr. F. D. Rightmire, baggage man at the N. & W. railroad, received word today that his nephew, Ellwood Rightmire, the seven-year-old son of Mr. W. A. Rightmire, of Huntington, was burned to death Monday night. The child was playing with the fire in the grate when his clothing ignited, and before anything could be done he was so severely burned that he died a short while after. The remains will be taken to Wheelersburg Thursday for burial.—Ironton Republican.

Mr. and Mrs. Righttmire were former residents of Wheelersburg and moved to Huntington, W. Va. about five years ago, where Mr. Rightmire is employed in the freight office of the C. & O. Their many friends in this county will regret to learn of their sad bereavement.

For Sale.

Seven building lots on south side of Gallia avenue.

Nine building lots on north side of Eighth street, near carshops.

Two building lots on east side of Prospect street.

One seven-room, brick dwelling house, between Court and Washington on Sixth street.

One twelve-room, brick dwelling house, between Market and Court on Sixth street.

Apply to W. A. Connolley.

20-6t-w3t

Men's Meeting.

The men's meetings which were so popular and profitable last winter, will be resumed in the chapel of the Second Presbyterian church next Friday evening. They will open with a Co. H camp-fire, to which all the members of the G. A. R., Sons of Veterans and others interested in hearing the boys tell of Porto Rico are cordially invited. These meetings are for men of all ages. With the experience and success of last winter it is believed that the coming meetings will be even more successful. Many have been anxiously waiting for these men's meetings to begin again. Now let them turn out and encourage the effort.

Solid Gold Rings.

We have a beautiful selection of plain gold and band rings. Set rings, set with the finest selected stones, especially desirable for their durability and are strictly up-to-date. They are the highest product of the jeweler's art in ring manufacture. Call and see, that you may appreciate the beautiful designs. All articles in our line are subject to a discount of 10 per cent for cash until January 1st. C. H. HARRIS, Jeweler,

21-3t-w2t 417 Chillicothe street.

The Item Needs Revision.

Monday evening's Portsmouth Blade contains an item to the effect that Mrs. A. R. Johnson is seriously ill and that Dr. Marcum, of that city, had been called here in consultation. Mr. Johnson isn't ill and hasn't been. In fact she is enjoying the very best of health and Dr. Marcum was not called here in consultation.—Ironton Republican.

It is very fortunate for Mrs. Johnson that she is living, for the Blade would be just as likely to say that she had suicided and a coroner had been called.

Patrons of the American Steam Laundry are requested to get their work to us as promptly as possible this week, as we desire to give our employes the Thanksgiving holiday.

ZOTTMANN BROS.

Elks in Line.

The Elks have dropped in line on the no prize question and there will be no prizes Friday night at the card party.

Remember

You can select your Christmas present now while stock is complete, make a payment and have it put away. E. L. GATES & CO. 21-6t

GRAND Opera House! ONE NIGHT. Nov. 23.

Special Engagement of.... *The Valentine Stock Co.*

PRESENTING

HENRY GUY CARLETON'S

Beautiful Society Comedy.

The... Butterflies!

Prices: 25, 35, 50 & 75c.

Seats Now on Sale.

GRAND OPERA HOUSE.

Thanksgiving, Nov. 24.

MATINEE 2:30—NIGHT 8:15.

Beautiful Production of the Great Original Emotional Melodrama

"A Guilty Mother"

The Greatest Matinee Play Ever Written.

A Magnificent Scenic Attraction Interpreted by a Superb Cast of Twenty Well Known Players.

Come and See...

The Thames by Moonlight.
London Illuminated, Oakley Towers.
Great Storm Scene.
Oakley Towers Falling in Ruins.
The Thrilling Rescue.

And the "MYSTERIOUS MIRROR," the most wonderful scene ever presented in Melodrama.

Last Season "A GUILTY MOTHER" was seen by more ladies than any other play in America.

Prices Matinee: 25c and 50c—Night: 25, 35, 50, 75c and $1.00.

GRAND OPERA HOUSE

SATURDAY, NOVEMBER 26, 1898.

MATCHLESS IN MERIT AND MAGNITUDE!

CHAS. E. BLANEY'S

BIG MUSICAL SUCCESS

A HIRED GIRL

Just for fun. The funniest comedy ever written. 12 high class Vaudeville Acts. 12 Beautiful Girls A cast of 25 first class artists All new, bright, original, refined, elegant, novel and elaborate 3 sets of scenery More music than a comic opera. CAST—Chas F McCarthy, Edith Murillo, Gus Pixley, Schoman Sisters, Mort Reagan, John R Cumpson and the Famous Page Sisters and their Pickininnies. PRICES 75c, 50c, 35c, 25c.

THIS WEEK

We added another lot of goods to our big stock and it simply astonishes our competitors and agreeably surprises our patrons.

Pile upon Pile

We have added to our Stock of

OVERCOATS

Until it now eclipses all others

In The City.

Look here! This is not all that is piled up in our store. Look at our stock of Winter Suits! Our assortment of Mackintoshes! Our line of Underwear! Come in and put in an hour to your wonderment. There are sights to behold.

THE "FAMOUS,"

FRED STRAUS, Prop. 133 West Second St.

GRAND OPERA HOUSE

MONDAY Evening...Nov. 28

"The STARS and STRIPES Forever."

SOUSA AND HIS BAND!

"The March King,"

JOHN PHILIP SOUSA

CONDUCTOR,

ASSISTED BY

Maud Reese Davies, Soprano.
Dorothy Hoyle, Violiniste.

PRICES: 50c to $1.50.

Health!

The Greatest Blessing Allotted to Man.

No one suffering with rupture enjoys good health.

There is that heavy, dragging feeling, often extending upward toward the center of the abdomen, accompanied by a most distressing sickness at the stomach when pressed upon by an ill-fitting truss. Then there is ever present the danger of strangulation, necessitating an immediate and often fatal surgical operation.

There is no need for any to suffer with rupture.

DR. BUSH,

Of No. 8 West Fourth street cures it without the knife. After two or three days treatment all the dragging, sickening sensations disappear.

Since the doctor arrived here in June he has cured 23 cases of rupture, several of which were double ruptures.

"The proof of the pudding is in the eating," and every cure establishes the fact more firmly that this is the only radical cure for rupture. Charges moderate. Consultation free. Female attendant for ladies. Varicocele and Hydrocele cured.

Did You Ever Buy Meat of Miles?

If you did not, it is not too late to commence. He handles only the best and knows his business. To be convinced call on

S. W. MILES,

623 Robinson Avenue.

Look for him on market, or watch for his wagons.

Brandau's Meat Market

Is where you get the best at all seasons of the year.

It Is the Place For You to Go.

718 John Street.

GEO. A. PHILLIPPI,

Fine Watch, Clock and Jewelry repairing and Diamond Setting. Wedding Rings made to order.

Opposite Connolley's Dry Goods Store.

READING CLUB

Meets at the Home of Mr. and Mrs. N. W. Evans.

Mr. and Mrs. Phelps Leete to Entertain in Honor of Miss Grosvenor.

Company H Banqueted Again—Children's Birthday Party—Various Thanksgiving Parties.

One of the largest and most brilliant meetings of the Portsmouth Reading club for this season occurred last evening at the spacious and beautiful home of Captain and Mrs. N. W. Evans, with Mrs. Frances Helfenstein and sister, Miss Thyrza Spry, as the hostesses of the occasion.

The program for the evening was the third of the first series, the series of five arranged by the three members of the first committee—Mrs. N. M. Kinney, Miss L. W. Hall and Mr. Lou Sanford, chairman of this committee. In the unavoidable absence of Mr. Sanford, Mr. G. D. Scudder, one of the very best presiding officers of the club, was called to the chair.

The first number was a wonderfully clever little play—a sort of a parody on some of Shakespeare's most interesting characters. The name of the play was "Place Aux Dames," or "The Ladies Speak At Last," and they did speak, and also act in a most attractive manner. Miss Mary Moore, very beautiful as Juliet, entered first, dressed in a quaint Juliet-like costume of pink silk and antique lace, with a most coquettish little pink cap for a head-dress. Of course she was talking of Romeo, but soon she was interrupted by Miss Gladys Evans as the scholar, Portia, who came sedately in with Oxford cap and gown as her costume. Soon afterward in tripped Ophelia (Miss Lucy Hall) gowned in airy white and plentifully adorned with roses at her corsage and woven becomingly among her dark and wildly flowing tresses, giving her such a real Ophelia-like appearance that the character was readily recognized. Last, but not least important, appeared a gray-haired matron—Lady Macbeth (Miss Grace Cotton)—and joined in the already animated and extremely witty conversation between her three friends, her somewhat "broken Scotch" making a pleasing variety in the talk, as did her unique gown of old-fashioned green and black plaid silk among the other costumes. As these ladies talked of their lords and masters, especially of Romeo and Hamlet, and also of Mr. Wm. Shakespeare, "who said such dreadful things about them all," the audience were almost convulsed with laughter at the up-to-date "hits," etc., clothed in language which savored somewhat of Shakespeare's time and as much of the slangy present day. Oh, it was inexpressibly "rich, rare and racy" and decidedly refreshing.

The next number of the program was a carefully prepared paper by Capt. Evans, entitled, "Questions of the Day," local taxation being the one question Capt. Evans selected among all others for his ten minutes' discourse, and "double taxation" being the one especial injustice he spoke of and which was afterwards discussed by the sterner members of the club with great interest. The entire paper is well worthy of publication and may appear later in print.

The discussion following this paper preceded a paper by Miss Clara Waller, entitled, "A Review of the Latest Popular Novel." Several up-to-date novels were spoken of, among them "In His Steps," by C. D. Sheldon, which all who have not should endeavor to read.

This concluded the program, with the exception of a very spirited debate on a well-worn club topic, "The Constitution of the P. R. C.," whose very mention in P. R. C. circles is such a joke that it brings a smile to every countenance. Many were the smiles—some of them audible—over the debate on the special topic, "Resolved: That the Constitution of the P. R. C. Should Be Read at the First Meeting of Each Month." Affirmative, Messrs. G. D. Scudder and Harry Miller. Negative, Drs. Lorin Hall and S. D. Ruggles. Mr. Miller escaped all argument by going to Alderson, W. Va., to act as best man at the wedding of Mr. John Reilly to Miss Clara Labbin; but no doubt had the result of the arguments on both sides been put to vote instead of "laid upon the table," as eventually it was, Mr. Scudder would have been victorious. How glad all members of the club are that a vote was not taken cannot be expressed.

Other members present besides those above mentioned were Mrs. G. D. Scudder, Mrs. E. B. Moore, Rev. J. D. Herron, Mr. and Mrs. H. D. Hibbs, Misses Mary and Tamzin Pursell, Alice Duduit, Dr. W. D. Tremper and Mr. J. S. Thomas.

The only guests of the club present were Mrs. Jas. Pursell, Miss Muriel Evans and Mr. Duncan Livingstone.

—

Among the many informal Thanksgiving enjoyments will be the little chafing dish party with which Mr. and Mrs. Phelps Leete expect to entertain Thursday evening for the pleasure of their cousin, Miss Edith Grosvenor, who has been in Ohio for the past month visiting various relatives, among them Hon. and Mrs. Chas. Grosvenor, of Athens, and the last of this week will return to her home in Washington, D. C.

Mr. and Mrs. Leete will not spend Thanksgiving at Athens, as they expected to have done, but the day after Thanksgiving Mrs. Grosvenor will come to keep house for Mr. Leete and little Miss Constance, while Mrs. Leete makes a brief visit to Honorable and Mrs. Horace Chapman, of Columbus, O., relatives of the Leete family.

—

After "A Day in Camp" entertainment was over last evening the members of Co. H, who have again so nobly distinguished themselves by assisting the patrons of the Free Kindergarten in their commendable work of charity, were most royally entertained with a dinner at Seel's hall, which was provided by one or more of the generous members of the Kindergarten association. Two long tables were laid with covers for about forty guests and were decorated with palms and flowers and laden with all the good eatables any proverbially hungry soldier or any one else could possibly desire. Besides much bright and interesting conversation, vocal music was one of the enjoyable features of the occasion, the solo, with chorus, "Break the News to Mother," being one of the best songs of the evening.

—

Little Miss Emma Johnson, of East Second street, was thirteen years old yesterday and celebrated the event by inviting the following little friends to eat dinner with her at six o'clock yesterday evening: Messrs. George Johnson, Derby Crawford, Misses Pauline Varner, Mary Crawford and Jeanie Johnson. After dinner music and a variety of games were enjoyed for an hour or two before these happy boys and girls separated for the night. Several pretty presents were left with the little hostess as reminders of a very pleasant birthday anniversary.

—

Mr. and Mrs. Jesse Graham and daughter, Lucile, entertain with a dinner tomorrow, at which the guests of honor will be Mr. and Mrs. Lee Feyler and son, Mr. and Mrs. George Clayton and children, Mr. and Mrs. Finley Clayton and sister, Miss Eva Clayton. Mr. and Mrs. Graham entertain these relatives every third year on Thanksgiving day, as also do Mr. and Mrs. George Clayton and Mr. and Mrs. F. Clayton. Last year they assembled at the home of Mr. and Mrs. George Clayton, and next year expect to meet with Mr. and Mrs. F. Clayton.

—

Today Miss Emma Bell's fourteen little pupils, with bright and happy faces, brought the following articles to be given to some poor family as a Thanksgiving day surprise donation: Beans, potatoes, apples, rice, chicken, sausage, jelly, bread, wheatlet, canned Boston baked beans, tea and coffee.

—

Mr. and Mrs. Isaac Miller entertained yesterday evening with a quail dinner in honor of Mr. and Mrs. C. B. Stewart.

—

Dr. and Mrs. Geo. Fisher left today to spend Thanksgiving with Mr. and Mrs. Chas. W. Zell, of Cincinnati.

—

Mr. Louis Blomeyer and family and several friends expected to go to Camp Arion today to remain until Saturday.

—

Mr. and Mrs. L. P. Haldeman have returned to their home in Cleveland after an extended visit to Mr. and Mrs. Ford Haldeman.

—

Dr. J. N. W. Crawford will be among the honored guests at the family dinner with which Mr. and Mrs. Wm. B. Anderson entertain tomorrow, at their elegant new home on Gallia avenue.

—

Mrs. L. T. McClure, of Louisa, Ky., has returned home after a visit to Mr. and Mrs. J. C. Adams. Another sister of Mrs. Adams, Miss Belle Cummings, of Louisa, is coming tomorrow to be the guest of Mr. and Mrs. Adams for the remainder of the winter.

—

Mystery is in the air regarding the Elk entertainment Friday evening. Cards, it is known, will be played in the early part of the evening by those who desire to play, but regarding the remainder of the entertainment we cannot tell you until a later date, as we are pledged to secrecy.

—

Rev. J. D. Herron is now cosily domiciled in his new home at No. 23 East Third street and has for his household "caretakers" Mr. and Mrs. Charles Hubbard. Rev. Herron dined today for the first time in his new home—whether on "quail on toast" we cannot say.

—

Miss Laura Richardson returned today from Cincinnati, where she went to attend the wedding last evening of Miss Lousie Green to Dr. D. D. Jones. Others from this city in attendance were Mrs. John E. Jones, Mrs. J. H. Clough and Msr. E. L. Gates.

—

The Clover club will meet next Tuesday evening at the home of Miss Mattie Varner, and between Christmas and New Years this club will entertain with another evening reception at the home of Misses Lucy and Edith Moore.

—

Among the numerous family reunions tomorrow will be one at the home of Mr. and Mrs. Herbert Summers, of East Fourth street. Among the guests will be Mr. and Mrs. J. D. Sears, of McConnellsville, parents of Mrs. Summers, Mr. and Mrs. Clarence Sears and Mr. and Mrs. L. A. F. Summers and daughters.

—

Yesterday was the annual donation day at the Home for Aged Women, and all who forgot to send donations can still do so if they desire, at any time.

—

Mrs. O. B. Gould and friend, Mrs. Ed. Wright, of Wellston, O., are expected this week to attend the Elk party as the guests of Mr. and Mrs. J. M. McGhee.

DISGUSTED.

The Local Corbett People Are Dead Sore.

And the California Boxer Has Not Many Friends Left in Portsmouth—News at the Opera House.

The sporting public in Portsmouth collected at the Safford last night to get returns from the Corbett-Sharkey prize fight, Mr. Johnson having arranged to get the returns over a special wire.

After the Company H show was over Mr. Johnson invited the public into the opera house and the returns by rounds were read.

The house was comfortably filled. The majority of those present were Corbett men, and as the reports showed that he was making a poor showing they began to feel decidedly blue. The final news that Sharkey had been given the decision on a foul and that the referee had called all bets off was the signal for much excited talk. The details of the fight, as given elsewhere, has shaken the faith of Corbett's friends, and the Californian is denounced on all sides for his double-dealing. A description of the fight is given in another column.

The lovers of the "manly art" are under obligations to Manager Johnson for securing the news of the fight.

—

Mince and pumpkin pies for Thanksgiving at the Home bakery, or stop the wagon.

—

Crysanthemums.

Fine cut flowers for sale at 127 East Ninth street.

21-3t MARY B. LOWRY.

—

Stahler Bros. have the only line of buggy robes and horse blankets in the city.

Eisman's Low Prices Make It Expensive to Buy Elsewhere.

Thanksgiving Week BARGAINS.

Commencing Tuesday we will inaugurate the greatest sale on Children's goods ever attempted in Portsmouth at this time of the year. Our elegant stock of Children's Vestee, Double Breasted and Reefer Suits, ages 4 to 10 years, and Children's regular and Reefer Overcoats are included in this sale.

Suits and Reefers, former price	$6.00, now	$5.25
" " " " "	5.00, now	4.30
" " " " "	4.00, now	3.40
" " " " "	3.00, now	2.50
" " " " "	2.50, now	2.10
" " " " "	2.00, now	1.60
" " " " "	1.50, now	1.20

We were very fortunate in purchasing a lot of Children's 2-piece Suits, something never sold before for less than $1.25, special price for this sale only, 69c. This sale positively closes Saturday night, November 26.

J. EISMAN & CO.

121-123 West Second Street.

Felt Shoes and Slippers.

If you are troubled with cold feet and want something that will be warm and comfortable we would advise you to try a pair of our Felt Shoes or House Slippers. You can get more solid comfort out of them than anything else you ever wore. Prices range from 50c to $1.50.

Ladies' Felt Shoes.

Beaver Lace, Dongola Foxed, Felt lined	$1.50
Dongola Lace, Beaver top, Red Flannel lined	1.50
Glove Grain Lace, Red Flannel lined	1.50
Dongola Button, Beaver Top, Red Flannel lined	1.50
Dongola Lace, Beaver Top, Felt lined	1.25

Felt Slippers.

Black Kid, Felt lined	$1.00
Felt Comfort, Felt lined	1.00
Blue and Brown Felt Juliette	1.50
Dongola Juliette, Red Flannel lined	1.25
Blue Felt Juliette	1.00

50 Cents a pair

biggest 50 cents' worth of warm, soft house-slippers you ever saw in all your born days

Women's sizes

better come TO-DAY

Men's sizes 60c.

ANDERSON BROS.

HOME SHOE FACTORY STORES.

109 West Second St. 603 Chillicothe St.

The Herms Dry Goods Co.

Will Continue to Sell Their Dress Goods at Reduced Prices from Now Until Christmas.

Here Are Some of the New Things That Have Lately Arrived!

Beautiful Belt Buckles, Stick Pins, Ribbons, Collarettes, Handbags, Fascinators, Hat Pins, Side Combs, Handkerchiefs, Purses, Chatelaines, Mittens.

We would call your attention to our Black and Fancy Skirts made of corset jeans.

Herms Dry Goods Co.

We Will Keep You Warm

AT

VERY LITTLE COST!

Cotton Blankets! at.....35c, 39c up to $1.25 pair

Child's Vests! at.....5c, 10c, 15c and 25c

Child's Pants and Drawers in White and Grey.

Ladies' and Child's Union Suits

Men's Shirts & Drawers! at.....25c each

Fleece Lined Hose! Ladies' and Child's, at 10, 15, 20, 25c

Wool Mittens! Ladies' and Child's, at 10, 15, 20, 25c

Fascinators! (all colors),..... at 15, 25 and 50c

Ladies' and Child's Wool Hose and Men's Sox—All Prices.

Choicest Outing Flannels and Canton Flannels from 4c to 10c

Dress Goods and Silk Sale Continues Balance of This Week.

L. & E. YAEGER,

507 Chillicothe Street.

Our Shoes Eclipse All Others

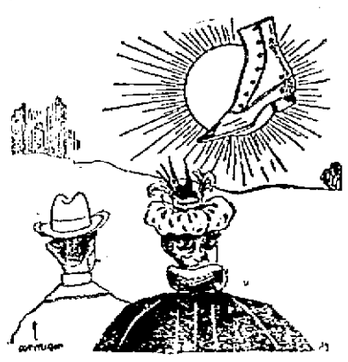

In manufacture, in leather, in shape, in fit and in price, our Shoes are Unequaled. We are not in the shoe business for a few years, but are in it for life. We must sell the best, to keep your trade, and we do sell the best. Money cannot buy more stylish, elegant, or worthy Shoes than the ones we sell.

WEBER'S

101 West Second St.

Polly Henry, of Rushtown, drew the $4 00 cash last week. The same amount is given away every Saturday night.

HOW TO BE Thankful!

How to Be Thankful—Let's have a good understanding for this Thanksgiving question. If you're out at the toes you won't be very thankful and you just can't be with a Shoe that pinches everywhere. Whew! How a Shoe CAN hurt! So WE say buy ours. Wear them. Be happy in them, man or maid, and you'll be thankful. See? Our Ladies' $2 Shoes are said to be finer than some sold at $3. Come in and let us show you our seasonable footwear for old and young.

Kendall Shoe Co.

122 West Second St.

W

WE will be open Wednesday evening and can supply you with anything and everything you will want for Thanksgiving.

Wilhelm & Wertz.

Opposite Postoffice.

W

Children's Hoods!

Best Styles! Best Goods! Best Prices!

Good Wool, Closely Woven Hood, in assorted colors, for 15c.

Emb. Japanese Silk Cap for 25c.

Heavy Wool Caps for - - 25c.

CREAM CASHMERE CAPS

10c, 15c and 19c.

All our 50c, 75c and $1 00 Colored Caps, in silk and wool, going at your own price.

Ladies' Wool Fascinators

15c, 19c and 25c; 75c grade for 50c.

SPECIAL SALE ON

COTTON BATTS

At 3½c roll

This Week

AT

Kate Miller's

709 Chillicothe Street.

Don't Look Shabby.

Take that faded suit or garment to H. Hute and let him dye it. It will look as good as new.

Portsmouth Steam Dye House.

H. HUELS 71-73 West Third St

IMPEACHMENT

Petition to Be Presented to Clay Township Board

For the Impeachment of Max Trende, Director of the Earlytown Schools —Warm Time Expected Tonight.

The Earlytown schools are still attracting the attention of the East End people. The higher grade school has been vacant for several weeks. Most of the children have been running at large, while others have been crowded into other districts. It is evident that some one is responsible for this condition of affairs. Many of the people of the district are inclined to censure the director. A meeting of the Clay township board will be held this evening for the purpose of making some arrangement for resuming the school. A warm time is looked for at this meeting, as the following petition for the impeachment of Max Trende, as director of the Earlytown district, will be presented. At the last election of directors one hundred and ninety votes were polled. More than two-thirds of this number have already signed the petition:

To the Honorable School Board of Clay Township:

We, the undersigned residents of school district No. 9, of said township, respectfully request the removal of Frank Trende as school director of said district for the following reasons:

First—That the said director, in violation of his duty, has failed and refused to provide said district with a sufficient number of teachers.

Second—That the said director, without cause, dismissed and discharged the teacher, Mr. Grieve.

Third—That said director has been guilty of other violations of duty.

Fourth—That said director has been guilty of conduct unbecoming a school director and subversive of the good morals of the community.

STILL ALIVE

Are Those Injured at the West Side Explosion.

It Is Thought However That All Three Will Die—No Hope for Mr. and Mrs. Ferguson and Little for the Child.

Of the six people injured at the West Side explosion last Sunday morning, three are yet living, with but little hope of any of them recovering. It was at first thought that the eighteen-months old child would recover. In fact she, it was thought, was not very badly burned. Within the last few hours, however, it has developed that she was injured internally and that she, too, would die. Mrs. Ferguson lies in a stupor most of the time and cannot possibly last long, while Mr. Ferugson is expected to die at any moment. His suffering is intense, compelling the attendants to keep him under the influence of opiates all the time. Dr. W. W. Smith, the attending physician, spends most of his time with them, and everything that can be done to alleviate their suffering will be done.

ONE ON CLEAVER.

He Branches Out as a Theatricial Manager and Comes to Grief.

The friends of "Jim" Cleaver are guying him right and left today over a little experience he had as manager of a show company.

It seems that Cleaver was in Ironton Monday and while there was accosted by Mr. and Mrs. Wilson, stranded actors, who were trying to raise money to pay their way to Columbus. Cleaver gave them fifty cents and then told them hewas manager of the Valentine Stock Co. and to see the director, as he thought they might be able to give them a little work. The couple thanked Cleaver heartily and started to hunt up the company.

Cleaver thought no more of the matter until yesterday, when he met Mrs. Wilson on the street here. She recognized him at once, and the way she did sail into him was a caution. She made it so interesting for Cleaver that he contributed another dollar towards securing transportation for his actor friends.

Mrs. Wilson, in conversation with the Times today, said that Cleaver told her and her husband that his name was Val. Simmons and to call for a man of that name when they went to see the company. Wilson and his wife inquired for Mr. Simmons at the Ironton opera house, where the Valentine company was playing, and were given the laugh in great shape. Then they saw they had been "sold." Mrs. Wilson says Cleaver dodges in an alley now every time he sees her coming.

Sterling silver novelties at Mrs. B. Inez Spry's, 321 Chillicothe street—Miss Kate Baron's old stand. 23 6t

Mince pies and baked beans, most delicious. Call at Home bakery or hail the wagon. 22-2t

Fall cape for girls at Lehman's.

PERSONAL.

Mr. Lou Sanford left for Cincinnati, to reside.

Henry Klingman is confined to the house with rheumatism.

Mr. Sam Marting has returned from a trip to Cincinnati.

W. H. H. Montgomery, of Greenlawn Heights, is quite sick.

To Mr. and Mrs. Charles Burgess, of South Portsmouth—a girl.

Mrs. C. C. Seebohm, returned last night from a weeks visit at Pomeroy.

Miss Grace McColloch and others will spend Thanksgiving at Serpent Mound.

Mr. B. F. Richardson is out of the city on a several weeks business trip through Ohio.

Mr. Samuel B. Timmonds went to Cincinnati this afternoon to spend Thanksgiving.

Miss Mary Abbott has gone to Russelville, Arkansas, leaving yesterday on the C. & O.

Mr. Wm. Genheimer left today to spend Thanksgiving with his parents, near Wheelersburg.

Miss Lahman, teacher in the Free Kindergarten, has gone to Cincinnati to spend Thanksgiving.

Ed. Gates, machinist at the C. S. & H. shops, in Columbus is here to spend Thanksgiving with friends.

Mrs. C. W. Ketner, of Covington, Ky., is here on a visit to Mrs. Chas. Thompson and other relatives.

Mrs. Will Blankemeyer is lying seriously ill at her home on the corner of Eighth and Washington street.

Miss Mamie Faivre will spend Thanksgiving with her cousins, Mr. and Mrs. Jules Gilliet, at Sardinia.

Messrs. Chas. and Clay Barber, who have been employed in the far West for some time, have returned home to reside.

Miss Kate Lewis expects to go to Cincinnati next Monday to have a second operation performed for eye trouble.

Mr. and Mrs. B. W. Hopkins left this afternoon to spend Thanksgiving at Oak Hill, as the guest of Mr. Hopkin's parents.

Mrs. Margaret Davis, of this city, is the guest of her daughter, Mrs. Will Blankemeyer, of Portsmouth.—Chillicothe Advertiser.

Mr. Mendal Kaplan, of the Sample Shoe store, expects to spend Thanksgiving in Chillicothe where resides, it is said, his best girl.

Dr. and Mrs. H. Sellards and family are expected to spend Thanksgiving with Dr. and Mrs. A. B. Sellards and family, of Gallia avenue.

Mr. Ernest B. Kehoe, a former well known Chillicothean but now of Portsmouth, is in the city today on business.—Chillicothe News.

Mr. and Mrs. S. S. Ferguson and daughter Ella, of Webster, arrived today to spend Thanksgiving with Mr. and Mrs. Wm. Ferguson.

Mrs. Sarah Bedell left on the N. & W. this evening for Washington, Pennsylvania, called there by the death of her brother, Alfred R. Prowitt.

Mrs. Allen Cross leaves tomorrow for a visit to Cincinnati, Mr. Cross is the guest of his brother in New Orleans and thinks some of locating in the South.

Mrs. Sarah Sheppard, of South Point, and Mrs. Nancy Brubaker, of Sheridan, will spend Thanksgiving with their brother, Mr. A. J. Davidsen, of East Fourth street.

Private Thad Burke, Second U. S. Infantry, who has been at his home near Springville, Ky., on a furlough, left yesterday on the C. & O. for Anniston, Ala., to join his regiment.

Mrs. Nancy Questelle, of East Fourth street, and beautiful twin grand daughters Emma and Isabelle, have gone to Ashland to spend Thanksgiving with her brother, Henry Wilson.

OBITUARY.

BLAIR.

John Blair, of Carey's Run, died this morning of typhoid fever. He was forty years old and leaves a wife and three children. The deceased was one of the most popular men in Washington township and was trustee of the township at the time of his death. He had been sick but a short time, and his death was a shock to the community. The funeral services will be held tomorrow afternoon at Carey's Run.

A New Coal Firm.

Hawley & Wells, an Ironton firm handling coal, will establish an office in the East End of this city. They will bring their own teams down from Ironton and go into the coal business on an extensive scale.

Just received a fine line of fancy top coats for Thanksgiving.

J. EISMAN & CO.

Fighting the Standard.

A Pennsylvania firm has established an agency in this city and is "bucking" against the Standard Oil company. The new company has a wagon out and selling oil ½ cent cheaper than the Standard.

Don't buy your Christmas toys until you have seen the display at Mrs. B. Inez Spry's, 321 Chillicothe street.

Special shoe bargains at Lehman's.

Serviceable Shoes Are Wanted Now!

Our store is full of choice fall and winter Shoes in up-to-date styles at the lowest prices and our Shoes are always the best money can buy. Try us for the next pair and see your saving.

A FEW PRICES ON RELIABLE AND UP-TO-DATE FOOTWEAR:

Ladies' Welt Shoes, latest and newest styles and make, new round or coin toe, kid or patent tips, a bargain at $3, our price.. $1 99

Ladies' fine Vici Kid Shoes, new round or coin toe, foxed quarters, very stylish, nobby shoes, worth $2 50, for $1 49

Ladies' Fine Shoes in black and tan, all styles, worth $2.00, our price.. ..... $1 24

Ladies' Shoes, dongola, patent tip, stylish, durable shoes, lace and button, wor. $1.50, for 99c

Misses' Shoes, all styles and sizes in samples, worth $1 25, our price now..... 79c

Misses' Shoes in dongola or kangaroo calf, stylish and first class, lace and button, sizes 13 to 2, worth $1.50, for.....89c and 99c

Child's Shoes in dongola and kangaroo calf, worth 75c. for..... 49c

Child's Shoes, kangaroo calf, stylish and durable, sizes 9 to 12, a bargain at 85c, now... 59c

Men's Shoes, Helmers, Bettmann & Co.'s make, Goodyear welt, in the latest and newest styles and colors, worth $4.00 and $4.50, for..... $2 75

Men's Winter Tan Shoes, right up to-date in style and workmanship, all sizes, a bargain at $3 00, our price..... $1 99

Men's fine Satin Calf Shoes, dongola top, smooth inner soles, strictly solid, stylish and serviceable, any size, worth $2, price.. $1 39

Men's Shoes in the latest styles, congress and lace, worth $1.75, for..... $1 24

Men's Shoes, stylish and durable, congress and lace, all styles and sizes, worth $1.50, for 99c

Boys' Shoes, Satin Calf, dongola top, strictly solid, stylish and serviceable, size 3 to 5½, worth $1.50 and $1 75 our prices now .....99c and $1 24

Boys' Shoes, all solid and stylish, sizes 3 to 5, worth $1 25, our price now..... 89c

—We Guarantee Every Pair to be as Represented.—

The Sample Shoe Co.,

517 Chillicothe St. STORE OPEN EVENINGS. Opposite Postoffice.

"A DAY IN CAMP".

Company H Again Gives a Good Entertainment at the Opera House.

The second "Day in Camp," as portrayed by the Co. H boys at the Grand opera house last night, was equally as enjoyable as the first, on the evening before, although a smaller number of patrons were there to make up the audience. All enjoyed this novel entertainment—the thirty-five boys participating as well as the two audiences, made up of their many friends and the friends of the "Free Kindergarten," for the benefit of which the boys so generously gave of their time and talents. The many others, too, who assisted upon the program gave much pleasure and general satisfaction. The vocal numbers by Mr. Stoner and the High School Glee club, who were also upon the first program, were among the most pleasing features again last night, the two soloists being heartily encored and both kindly responding.

Mrs. Lena Kline Reed's recitation was a new feature of last evening and was enthusiastically received. With accompaniment of national airs upon the piano and the use of the graceful folds of the "stars and stripes," she recited very effectively that beautiful and inspiring poem, entitled "The American Flag." The audience would not be contented with one encore—a juvenile selection—but insisted upon a second, for which Mrs. Reed gave in a very pleasing style a most amusing story in verse.

Bugler Fred Armstrong had an important duty to perform and did it remarkably well, giving the different bugle calls of the "day in camp" in a most creditable manner, not omitting one, from "reveille to "taps." The "living flag" was displayed again last night, a fitting close to this unique and interesting patriotic entertainment. The affair was also quite a success financially.

WANT COLUMN.

WANTED—A standing desk. Address Chaney & Co., City.

FOR SALE—Green house sash, heating pipes and flower pots. Inquire at 59 East Second street.

WANTED—A good girl for general house work, one that is not afraid of work. Apply at once at 17 East Sixth street.

FOR RENT—Two nicely furnished rooms at 86 East Fourth street.

WANTED—Good girl at 33 East Second street.

FOR RENT—A cottage of four rooms and kitchen, cellar and cistern. Good as new. Near Junction depot. Inquire at Central savings bank. tf

FOR RENT—Front room, furnished or unfurnished, suitable for man and wife or will let to one or two women. 128 East Eighth street.

FOR SALE—Pigs feet at 815 Court street.

LOST—On Sixth or Gallia streets, half of a pair of gold rimmed glasses. Please return to 38 Gallia street.

WANTED—Scholars for the guitar, banjo and mandolin at 25 cents a lesson. Inquire of Engel Foster, 53 West Third street

FOR SALE—Store front cheap. Inquire of Henry Faivre, Chillicothe street.

ROOMS—And boarding. Apply at 13 West Fifth street.

FOR SALE—A good work horse, weight 1400. Will Robinson, corner Court and Third streets. 21 3t

FOR RENT—At $9 per month, a two story dwelling, 124 West Sixth street. Inquire at 127 West Sixth street.

SPANISH—A class of beginners in the Spanish language, not to exceed twelve in number, will be formed in the near future, to meet twice a week in the evening. Those interested may learn particulars by addressing Dr. Vickers, City.

FOR RENT—Eight room house, 105 West Sixth street near Court. Gas, bath-room etc. O. P. Dennis. 14 tf

SPECIAL SALE.

10 yards Best Blue and Black Calico for

39 Cents.

SPECIAL SALE

Will be on at F. C. Daehler's Market Street Furniture Store

—OF—

L SALE

— IN —

Dress Goods, Blankets, Comforts, Underwear, and Hosiery. Store Open Until 12 O'clock Tomorrow Morning.

Bargain Store of Portsmouth,

STEAHLY BROS.

313 Chillicothe St. Between Third and Fourth.

LUMBER, LATH, SHINGLES,

AT LOWEST PRICES.

SEND IN YOUR ORDERS.

CORNER WASHINGTON AND NINTH STS.

H. LEET & CO.

SHE IS RESIGNED

How Spain Receives America's Peace Proposals.

HER PEOPLE ARE TRANQUIL,

Hoping For a Speedy Termination of the Negotiations.

DISSATISFIED OVER INDEMNITY.

Newspapers Lament the Ungenerosity of the United States and the Apathy of Europe, Claiming That All Ideas of Justice Have Vanished From the World. Think President McKinley Has Added Insult to Injury.

Madrid, Nov. 23.—The proposals of the United States peace commissioners have been received here without any public sensation. The general feeling is in favor of a speedy ending of the negotiations.

The newspapers lament the "ungenerosity" of the United States in offering "such a small indemnity." They think that Japan or some of the European powers would have paid a much higher price.

There are those who contend it would be better to decline indemnity altogether, because the government could then decline responsibility for the Philippine debt.

There is much irritation at the apathy of Europe. The Imparcial says: "President McKinley now boasts of having himself written the protocol in order to mislead Spain. This is adding insult to injury. Yet Europe looks on undisturbed. All ideas of justice have vanished from the world."

It has been decided to issue a thousand million pesetas of nominal interior bonds at 4 per cent to be devoted to the treasury.

Casualties of Santiago Campaign.

Washington, Nov. 23.—Complete returns have been received of the casualties of the Santiago campaign. The adjutant general's office has divided the campaign into different dates and periods. The statement shows: La Guasima, June 24—Killed, one officer and 15 men; wounded, six officers and 44 men. San Juan, July 1 to 3.—Killed, 17 officers and 134 men; wounded, 69 officers and 938 men. El Caney, July 1—Killed, four officers and 84 men; wounded, 24 officers and 332 men. Aguadores, July 1 and 2.—Wounded, two officers and 10 men. Around Santiago, July 10 to 12.—Killed, one officer and one man; wounded, one officer and 12 men.

McKinley Decides a Dispute.

Washington, Nov. 23.—For some time past there have been signs of a disagreement between the army and navy over the possession of the Spanish ordnance which was surrendered in various places in Cuba and Porto Rico. The navy has claimed that where its ships fired upon and silenced fortifications the guns by right fell to its share, but the military authorities being in possession and having received the surrender of these places have asserted their right. The president has finally decided to divide this captured ordnance fairly between the two branches.

Rear Admiral Miller Retired.

Washington, Nov. 23.—Rear Admiral Joseph N. Miller, recently detached from command of the Pacific station, was placed on the retired list on account of age. The vacancy thus created in the highest grade of the navy will be filled by the promotion of Commodore H. L. Howison, now commanding the Boston navy yard. Captain H. F. Picking will be advanced to the grade of commodore and other promotions will be made all along the line.

WINE OF CARDUI

McELREE'S Wine of Cardui

has demonstrated ten thousand times that it is almost infallible

FOR WOMAN'S PECULIAR WEAKNESSES,

Irregularities and derangements. It has become the leading remedy for this class of troubles. It exerts a wonderfully healing, strengthening and soothing influence upon the menstrual organs. It cures "whites" and falling of the womb. It stops flooding and relieves suppressed and painful menstruation. For Change of Life it is the best medicine made. It is beneficial during pregnancy, and helps to bring children into homes barren for years. It invigorates, stimulates, strengthens the whole system. This great remedy is offered to all afflicted women. Why will any woman suffer another minute with certain relief within reach? Wine of Cardui only costs $1.00 per bottle at your drug store.

For advice, in cases requiring special directions, address, giving symptoms, the "Ladies' Advisory Department," The Chattanooga Medicine Co., Chattanooga, Tenn.

Rev. J. W. SMITH, Camden, S.C., says: "My wife used Wine of Cardui at home for falling of the womb and it entirely cured her."

WINE OF CARDUI

NEW BOILER

Has Been Placed in His Plant by Mr. J. I. Marsh.

J. I. Marsh has had a big new boiler manufactured by Moore's Foundry and Machine works placed in position at his ice and cold storage plant. This will enable him to furnish all necessary power for the addition he contemplates building

A representative of Frick & Co., cold storage people of Waynesboro, Pa., was in the city today to arrange for the plans and specifications for Mr. Marsh's new building. Arrangements to push the work will be completed at once.

Cecelian Choir Entertained.

The Cecelian choir of St. Mary's church was pleasantly entertained by Rev. Father Louis Nonnan at St. Mary's hall Tuesday evening. Music instrumental and vocal was the feature of the entertainment after which refreshments were served. When the clock struck the hour of midnight the guests departed for home, happy to have spent such a pleasant evening with their beloved pastor.

Attention!

To lovers of good meats. Chris. Giesler will be out Saturday morning with a new meat wagon, which will be filled with choicest meats and sausages. Watch for him. 22-4t

Two Happy School Boys.

The eldest two of the little Greggs, who returned last week from Honolulu with their parents, Mr. and Mrs. Wm. Gregg, are attending the Union street school, and trudged merrily along this morning as if they enjoyed the crisp morning air of this climate, which is so much colder than the home from which they just recently came.

At Corson's—Ceylon combination coffee, the finest in the and, for Thanksgiving; sweet cider made from russet apples; a three-pound can of Boston baked beans with tomato sauce only 8 cents per can. 22-2t

Quarterly Meeting.

The third quarterly meeting services of the Findlay Street M. E. church will be held Thursday and Friday of this week. Presiding Elder T. L. Ferguson will be present and will preach a Thanksgiving sermon at 11 o'clock a. m. The Sacrament of the Lord's Supper will be held Friday evening. The public is cordially invited to attend.

For Sale.

The second lot east of Harvard place, on north side of Gallia avenue, 40 x 187 feet. Centrally located, and one of the most desirable building lots in the city. Will be sold on easy payments. Apply to W. A. CONNOLLEY. 21-6t

Notice This.

Columbus to Cleveland, $1.50 round trip, via C. A. & O. railway, Sunday, November 27th. Special train, with parlor car and baggage car for wheels, (checked free) leaves Columbus union station at 7 a. m., and returning leaves Cleveland union station at 6 p. m., sharp. Very low rates from intermediate points. C. F. Daly, general passenger agent, Cleveland, O.

Mr. and Mrs. E. T. Haldeman have returned to their home in Cleveland after an extended visit to Mr. and Mrs. Ford Haldeman.

Dr. J. N. W. Crawford will be among the honored guests at the family dinner with which Mr. and

Can Still Donate.

Any persons, who may have overlooked the fact that yesterday was "donation day" at the "Home for Aged Women" are not deprived of the privilege of remembering this worthy institution with a Thanksgiving gift. The donation—large or small—will be very acceptable at the "Home" at any time.

Silver novelties, late pictures and hand-painted goods—the finest line in the city—at E. L. Gates & Co.'s.

At Ironton.

Private Edward Leek, of Company H is the guest of friends and relatives at Ironton. He was formerly a resident of that city, but came to New Boston with Newman & Spanner. He will be in the foot ball game tomorrow against the Cattletsburg team.

Deal in shoes at Lehman's and be satisfied.

Ireland Would Be Recognized.

Dublin, Nov. 23.—Louis Stuyvesant Chandler, while addressing the Irish Independent league here, said he must deprecate the "attitude of Irishmen who threatened to use the Irish vote in the United States against any American government that would enter into an alliance with Great Britain. Should England eventually propose an alliance it is safe to say that the American sense of justice would never sanction such a union until Ireland's claims on England had been adjusted."

Bering Sea Dispute.

Washington, Nov. 23.—At the afternoon session of the Bering sea committee, it was agreed that each side would place its appraiser on the stand, allowing him to be cross-examined by the other side as to justice of his appraisal of the sealing fleet. The examinations proceeded through the day, Senator Fairbanks cross-examining for the American side and Sir Louis Davis for the Canadians.

AMUSEMENT NOTES.

"A Hired Girl," which will be seen at the Grand next Saturday, is the latest creation of Charles E. Blaney, author of a number of successful farce comedies. It is a musical comedy in every sense, and some of the concerted numbers of music are said to border on grand opera There are no end of catchy songs and choruses, specialties and funny situations; also seventeen pretty girls handsomely costumed.

See "The Butterflies" at the Grand tonight.

The Valentine Stock Co., presenting "The Butterflies," is playing to big houses everywhere. Secure your seat early; the house will be crowded.

Thanksgiving afternoon and night the latest melodramatic success, which has been running both in England and Paris for nearly two years and is now nearing its second year in America, will be the attraction. It has met with instantaneous approval in the cities where it has been presented. It is in the emotional order and appeals strongly to the lady clientell of all first-class theaters. It has wholesome, fascinating and interesting plots, which are cleverly told and brought to a climax without any absurd straining for effect or sensationalism. A carload of special scenery is use in the production.

The scenery and stage setting of the emotional melodrama, "A Guilty Mother," has received nothing but applause and admiration wherever this magnificent production has been seen. Nothing is lacking in costumes, proportion and mechanical effects that would aid to make this a most perfect presentation of the best melodrama that has been given the public since George R. Sims gave up playwriting. The Grand will doubtless be crowded at each performance during the engagement here—Thanksgiving afternoon and evening.

The Valentine Stock company, which will present "The Butterflies" at the Grand opera house to night, could find no better vehicle for the display of their undoubted ability than this beautiful comedy drama, which is acknowledged to be the best effort of that famous playright, Mr. Henry Guy Carleton. The play will be remembered as one of the big successes of the career of that celebrated actor, Mr. John Drew, and the production by the Valentine Stock company entails the payment of a very large royalty. The management of the Grand is to be congratulated on securing an attraction that will afford its patrons as much enjoyment as this production is sure to do. It should be remembered that the engagement is for the one night only, and for an event of such importance the sale of seats will be unusually large. Seats are now on sale at White's.

Thanksgiving Day.

The B. & O. S-W. will sell tickets at one and one-third rate for the round trip on account of Thanksgiving day. Tickets on sale November 24th, good returning Nov. 25th. 16-9t O. P. McCARTY, G. P. A.

The Best Plaster.

A piece of flannel dampened with Chamberlain's Pain Balm and bound on to the affected parts is superior to any plaster. When troubled with a pain in the chest or side, or a lame back, give it a trial. You are certain to be more than pleased with the prompt relief which it affords. Pain Balm is also a certain cure for rheumatism. For sale by Fisher & Streich, druggists.

Ladies Can Wear Shoes

One size smaller after using Allen's Foot-Ease, a powder to be shaken into the shoes.—It makes tight or new shoes feel easy; gives instant relief to corns and bunions. It's the greatest comfort discovery of the age. Cures and prevents swollen feet, blisters, callous and sore spots. Allen's Foot-Ease is a certain cure for sweating, hot, aching, nervous feet. At all druggists and shoe stores, 25 cents. Trial package FREE. Address Allen S. Olmsted, Le Roy, N. Y.

Overcome evil with good. Overcome your coughs and colds with One Minute Cough Cure. It is so good children cry for it. It cures croup, bronchitis, pneumonia, grippe and all throat and lung diseases. Fisher Bros. and Wurster Bros.

THE "Circulation!"

The scrap between the Times and Blade is now .... on—so is our ....

Holiday Stock!

A word to the wise is sufficient. Better assortment, more time, prices right. We can and —will save you money.—

SEEBOHM'S

For CHRISTMAS.

Thanksgiving Table Linen

AT THE

The People's Cash Store

We Have Table Linens to Suit the Purse of All.

Bleached and Unbleached Damask 25c yd and up.
Turkey Red Damask 12½c yd and up.
Napkins 73c doz. and up.
Fringed Napkins 27c doz. and up.
Fringed and Hemstitched Table Cloths—Extra size, bleached Damask Table Cloths, hemstitched, $2.00.
Towels—All kinds and prices.
Bed Spreads—Full sizes, 48c each and up.

See Our Window Display—"Dinner Now Ready!"

Don't fail to see our line of Underwear and Hosiery before purchasing. We can give you better goods at considerable less money than elsewhere.

Full size Cotton and Wool Blankets, Comforts, Skirts, Capes and Jackets.

Lowest prices in the city on Canton Flannels, Outings, Flannelettes, Calicoes, Ginghams, Cheviots, Etc.

If you want good goods for little money, we can satisfy you.

IT PAYS TO TRADE WITH

Purcell & Bragdon,

Bargain Givers of Portsmouth. Kendall Block.

We Can Demonstrate

There is nothing like trading with a reliable house. The goods and trimmings we use, together with superior workmanship, in making to order

Suits or Overcoats

For $20.00, $22.00 and $25.00 has established our reputation for reliability and fair dealing, which necessarily gives our patrons absolute confidence in us. Don't buy inferior garments at a high figure when you can get superior goods at a fair price. Your money back if not satisfied

Burt, Pride & Hall,

103 West Second Street, near Court.

DON'T BE Deceived.

You know you want the best. Take no imitation. Look for the famous names

Beckwith and Round Oak.

And be it Heater, Furnace, or Range, you will have the best money can buy.

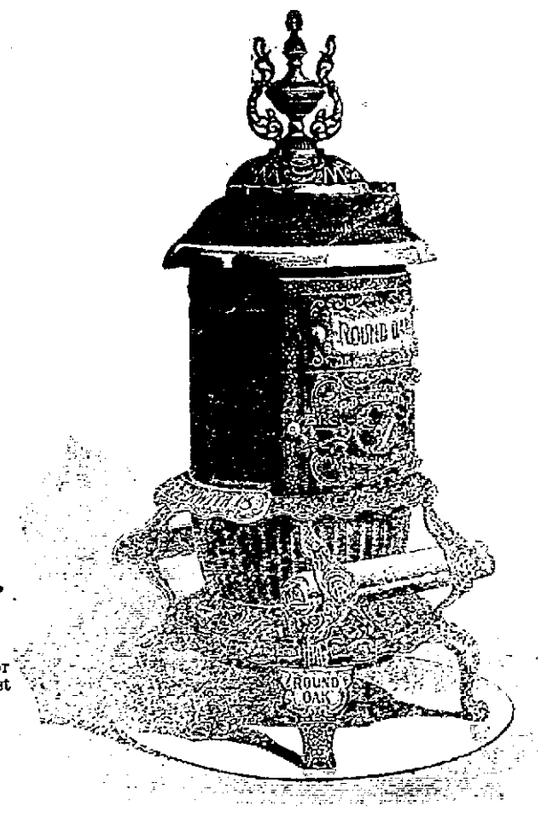

For Sale by

F. A. GLOCKNER,

121-123 GALLIA STREET.

The Palace Restaurant.

First Class Meals at All Hours.

Finely Appointed Bar Connected.

GEORGE FRESHEL, Prop.

151 West Second Street.

DAN WHITE,

Watches-Clocks-Optical Goods-Diamonds-Jewelry-Silverware

REPAIRING DONE RIGHT.

74 West Second St.

A TREAT

For the Ladies at the

Ladies' Bazaar!

In a nice line of all wool Ladies' Shirt Waists. They are just the thing and can be bought for half the price that the material and making would cost. We have them in all colors—Navy Blue, Royal Blue, Grey, Black, Green, Garnet and Red, nicely braided and latest up-to-date styles at the low price of 75c, $1.00, $1.25, and a beauty in all wool Covert at $1.50. Sizes 32 to 44. Do not fail to see these elegant Waists before buying.

Ladies' Bazaar,

E. & R. McCauley,
407 Chillicothe St.

Ninety Nine

People out of a hundred are looking for a tooth brush that will not shed its bristles, but they're hard to find. We've got a tooth brush which we will guarantee for three months. If bristles come out in that time, we'll replace it with a new one. Only 25c, 30c and 35c each. $5.00 wouldn't buy a better one.

Fisher & Streich,

Chillicothe St., Opp. P. O.

GET YOUR

Electric Gas Lighting done and electric wires put in while your building is under construction. It can be done better and cheaper

THEN

Burglar Alarms,
Electric Bells,
Motors and Dynamos

Of all kinds put in. Private telephone lines put up. Our work is 50 per cent. cheaper than any one else can do it.

Portsmouth Electric Co.,

721 Chillicothe St.

PRACTICAL!

New and Beautiful

ARE THE

Welsbach Stand Lamps.

DON'T FAIL TO SEE WINDOW DISPLAY!

Prices $3 to $15 Complete.

R. S. Prichard,

222 Chillicothe Street.,
Telephone 662.

Fruit Trees, Berry Plants, Shade Trees and Roses.

Buy your stock of reliable parties and then you will meet with no disappointment. Kenyon is an experienced horticulturist and will give you the worth of your money. Parties in town can leave orders at Hoge Bros. feed store, No 52 Gallia street. Telephone 40, or call at Droege's Grove Place first house east of Athletic Park.

SAM T. KENYON,

P. O. Address 681 Gallia Street.

JAMES S. THOMAS

Attorney-at-Law,

88 West Second Street

Jones,

the HATTER,

Has the very

..HAT..

You want. Also a complete line of

GENTS' Furnishing Goods

Call and see his line.

104 W. Second St.

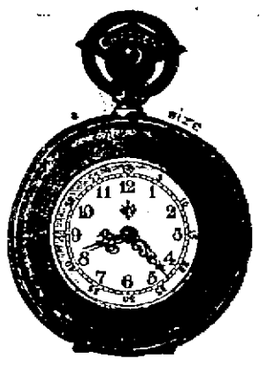

WATCHES

OF EVERY DESCRIPTION

In Solid Gold, Gold Filled, Solid Silver and Silverine, ranging in price from . . . **$2.50 up.**

Come and see my large assortment. I can please you in STYLE and QUALITY, my PRICES ARE RIGHT, and you will be convinced upon inspection, that no one will sell you a timepiece at a lower price than I will.

REPAIRING A SPECIALTY

Ph. Zoellner,

Watchmaker & Jeweler, 135 W. 2d

COMPOUND

SYRUP WHITE PINE GUM.

Is guaranteed to cure any COUGH or COLD in ONE DAY.

One bottle will convince you of the fact.

PRICE, 25 CENTS.

WURSTER BROS.

Second and Court Sts.

Lumber

Call at 490 Gallia if you desire low prices on rough and dressed lumber, mill work, doors, sash, etc., etc. Our Goods are the best to be had, our prices the lowest. Give us a call.

The Portsmouth Planing Mill Co.

Cor. Gallia and Campbell ave

Portsmouth, - Ohio

GEO. PFEIFFER,

Undertaker and Funeral Director

Embalming,
Metalic Flowers
For Grave Decorations

Eighth and Chillicothe. Phone 211.

Piano and Organ Tuning

The most intricate repairs and guaranteed. 20 years experience. References D. H. Baldwin & Co., Smith & Nixon and a host of local patrons.

D. F. CREEKBAUM,

11 W. 3rd st. Portsmouth, Ohio

Oh, the Pain of Rheumatism!

Rheumatism often causes the most intense suffering. Many have for years vainly sought relief from this disabling disease, and are to-day worse off than ever. Rheumatism is a blood disease, and Swift's Specific is the only cure, because it is the only remedy which can reach such deep-seated diseases.

A few years ago I was taken with inflammatory Rheumatism, which became so intense that I was for weeks unable to walk. I tried several prominent physicians and took their treatment faithfully, but was unable to get the slightest relief. In fact, my condition seemed to grow worse, the disease spread over my entire body, and from November to March I suffered agony. I tried many patent medicines, but none relieved me. Upon the advice of a friend I decided to try S. S. S. Before allowing me to take it, however, my guardian, who was a chemist, analyzed the remedy, and pronounced it free of potash or mercury. I felt so much better after taking two bottles, that I continued the remedy, and in two months I was cured completely. The cure was permanent, for I have never since had a touch of Rheumatism though many times exposed to damp and cold weather.

ELEANOR M. TIPPELL,
3711 Powelton Avenue, Philadelphia.

Don't suffer longer with Rheumatism. Throw aside your oils and liniments, as they can not reach your trouble. Don't experiment with doctors—their potash and mercury will add to your disability and completely destroy your digestion.

S.S.S. For The Blood

will cure perfectly and permanently. It is guaranteed purely vegetable, and contains no potash, mercury, or other mineral. Books mailed free by Swift Specific Co., Atlanta, Ga

Our Goods

Are worth all they cost. They win on merit. Ours is the store for economy. It has become both profitable and popular. In addition to a full and complete line of the BEST groceries we will handle

Oysters, Celery and Cranberries

Place your orders with us. We can supply all your wants.

The Model Grocery,

FRED L. KALB, Mgr.

9th and Findlay. Telephone 763

Garden Hose

Large line, good goods. We don't want to carry it over from season to season.

Will Close Out at Cost.

The only place in town where you can get the celebrated

POLO

Incandescent light. This is the success of the year. Mantels fitted to any light for 30c.

CHAS. P. STAMM,

The Plumber, 173 W. Second St

TELEPHONE 283.

IF YOU ARE ASHAMED

To ride in that old buggy or other vehicle because the paint is falling off of it like whitewash off of a wall take it to

GEO. J. SCHIRRMANN,

31 West Fifth street, and have it repainted and made as nice as new. If you have no rig to use while it is being done, you can hire one at his

LIVERY STABLE.

He has the best horses and most stylish rigs in the city. Go and see for yourself.

Get Your Incandescent GAS BURNERS Overhauled at Hamilton's

3d and Wash.

J. R. PENNINGTON,

DENTIST.

My prices are satisfactory. All work guaranteed. PAINLESS EXTRACTION Office over Adams Express, 112 West Second Street.

LOOKS LIKE A JOB

Sharkey-Corbett Fight Ends In a Disgraceful Fiasco.

MATCH ABRUPTLY STOPPED

By the Insane and Inexcusable Act of Corbett's Second.

HAS THE EARMARKS OF A FAKE.

A Highly-Touted Bout in Which the Sailor Boy Led All the Way and Had Corbett Slowly But Surely Fading When Hostilities Ceased—The Referee Comes In For Censure—Statements of the Principals in the Affair.

New York, Nov. 23.—The Sharkey-Corbett fight, which was witnessed by the largest and most representative gathering of sporting men that ever congregated to see a ring contest, ended in a most disgraceful fiasco at the Lenox Athletic club.

Corbet had all the worst of the encounter when one of his seconds, "Connie" McVey, jumped into the ring, appealing to the referee, thus violating the rules, and the referee, "Honest John" Kelley, had no alternative but to disqualify Corbett and award the bout to Sharkey. McVey's interference was absolutely inexcusable, and the referee believing that there was a "job" in McVey's action, took it upon himself to declare all bets off. Before

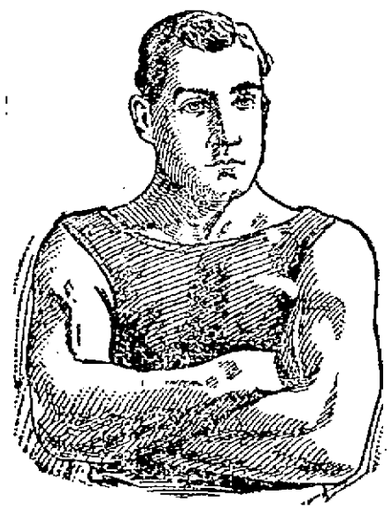

THOMAS SHARKEY.

Kelley did so, however, many of those who had bet on Corbett, and they were legion, appealed to the referee to take such action, while Sharkeyites shouted against such interference on Kelley's part and protested that he had no authority to declare the bets off. However, the referee's word went with the majority of the spectators and consequently all money paid on wagers made will be refunded.

It was an unfortunate and abrupt ending to what promised to be a most interesting fight. For weeks both Corbett and Sharkey had trained faithfully and carefully for the contest and when they stripped, each of them showed up in excellent condition. Sharkey was very confident of success and the manner in which he acquitted himself in the ring while the fight lasted showed very plainly that his confidence was founded on good grounds. Those who believed that Sharkey could not fight fairly changed their opinion after the bout had gone one round. On the other hand, Corbett hit the sailor in the body rather low and Sharkey protested.

Sharkey Surprised Them.

Sharkey's quickness and aggressiveness was astonishing from the very beginning and from the first it was evident that he held Corbett safely. In the second round there were wild yells from the admirers of the Irishman when he floored Corbett with a right swing on the head, preceded with a powerful blow on the body. Sharkey's rushes were successful invariably and Jim's quickness and leg work were tested to their utmost in trying to evade the aggressive sailor pugilist. That Sharkey has improved wonderfully, goes without saying, and on the other hand, that Corbett is not the Corbett of New Orleans is beyond question. At no time had the Californian the upperhand of his younger and more sturdy rival. Sharkey is a fighter and a clever one at that, and his work stamps him beyond all doubt as being second only to Fitzsimmons.

From the second to the eighth rounds Sharkey held a decided advantage. In the ninth round, which was so productive of disappointments and unlooked for incidents, Corbett seemed to be stronger than at any time during the fight, but it was evident that he was slowly but surely fading under Sharkey's onslaughts. It was two to one on Tom Sharkey after the second round, and had not McVey acted as he did there is very little doubt that Sharkey would have won handily. Some of the most prominent bankers, brokers, lawyers, doctors and business men in this and other cities were present during the mill, and not one of them could see any reason for interference by McVey. The general belief is that McVey acted from some unexplained motive, and some persons said that he jumped into the ring to prevent Corbett going under.

Impugning the Referee.

When McVey first put his leg through the ropes the referee evidently did not or would not look in that direction, but continued to pay close attention to the fighters, who were mixing it up in the center of the ring. Inspector McLaughlin caught hold of McVey to pull him out again, but the latter was evidently more than anxious that Kelley should see him. In this he was successful, but not until after half the people in the house had yelled repeatedly to Kelley to disqualify Corbett for McVey's action.

When the big Californian realized what had occurred he was furious with passion and rushed at McVey. Had he caught the latter there is no telling what Corbett would have done in his frenzy, but the police were on hand and rushed between the men, thus avoiding a scene which would have added to the disgraceful exhibition. Just what effect the untimely incident will have on the boxing game in this vicinity in the future cannot now well be gauged, but that it will injure pugilism in this city is beyond question. A close estimate placed the attendance at 9,000, and it was learned that the receipts exceeded $45,000.

PRINCIPALS TALK.

Referee Kelley, McVey, Corbett and Sharkey on the Mill.

New York, Nov. 23.—John Kelley, the referee, made the following statement: "I stopped the bout and gave the decision to Sharkey because McVey, one of Corbett's seconds, in violation of all rules, jumped into the ring. I called all bets off because I believe the action of McVey was paid for by somebody who had bet on Sharkey, and I did not propose to decide public money on a palpable fake. I would not be a party to such a fraud. No one can tell me that McVey lost his head. He has been behind fighters for years and there was some fraudulent deal behind his movements. So far as I can see the fighters were on about even terms when I stopped the bout in the ninth round."

Con McVey said: "I jumped into the ring because I saw Sharkey hitting in almost every clinch and sometimes so low that anybody ought to have been able to see it. I called out to the referee time after time in the last round, and then I could stand it no longer and stuck my head through the ropes, but Kelley did not see me. Then I saw Sharkey hit Jim in another clinch. I guess I lost my head and put my foot over the ropes and they gave the light to Sharkey."

Jim Corbett said: "I think that those who saw the fight will agree that I had Sharkey whipped and would have had the decision in another round or two. I did not want to win a fight on a foul, and it was my misfortune that McVey jumped into the ring to call the referee's attention to Sharkey's foul fighting. He did fight foul, he hit me low, once in the second round and again in the seventh. I did not see McVey jump into the ring. I did too much drawing out. I ought to have gone right after my man and whipped him in four rounds."

Tom Sharkey said: "I regret that Corbett's second got into the ring, for in a few more rounds, perhaps the next, I would have put him out. I fought fair. Corbett struck too low once or twice and I am a little sore below the belt now. Not a blow that was delivered hurt me. I am just out of the bath tub and as you see I have not a scratch or mark on me. I believe I can whip Corbett or any one else and stand ready to fight anybody in the world, Fitzsimmons preferred."

Steamer Disabled.

Halifax, N. S., Nov. 23.—The steamer Katahdin, from the lakes for Philadelphia with three barges in tow, has arrived here with machinery disabled. She will repair and proceed.

From New Zealand.

Reefton, New Zealand, Nov. 23, 1896.

I am very pleased to state that since I took the agency of Chamberlain's medicines the sale has been very large, more especially of the Cough Remedy. In two years I have sold more of this particular remedy than of all other makes for the previous five years. As to its efficacy, I have been informed by scores of persons of the good results they have received from it, and know its value from the use of it in my own household. It is so pleasant to take that we have to place the bottle beyond the reach of the children.

E. J. SCANTLEBURY.

For sale by Fisher & Streich, druggists.

RAH! RAH!

Two Great Games of Foot Ball in Cincinnati Thanksgiving Week.

Foot-ball enthusiasts of Cincinnati and vicinity are awaiting with intense enthusiasm the feast of foot-ball which will be presented to them Thanksgiving week. There will be two big games, the University of Cincinnati playing Indiana University on "turkey" day, and Dartmouth college on Saturday, two days later. The Cincinnati boys have been working hard and conscientiously and will be in fine trim for the two great battles. Manager Dalton, of the University of Cincinnati team, is making extensive preparations for the events, and the immense crowds of enthusiasts in this section of the country will have a rare opportunity to see some mangificent games of intercollegiate foot-ball. All railroads leading into Cincinnati have arranged for half-fare excursion rates to accommodate the immense throngs who will journey to Cincinnati to witness these two of the greatest foot-ball games ever seen in the West.

Soothing, healing, cleansing, DeWitt's Witch Hazel Salve is the implacable enemy of sores, burns and wounds. It never fails to cure piles. You may rely upon it. Fisher Bros. and Wurster Bros.

NERVES must be fed on pure, rich blood. Hood's Sarsaparilla is the best nerve tonic. By enriching the blood it makes the nerves **STRONG.**

Kidney Diseases

CURED THAT HAD BEEN pronounced incurable

Mr. G. A. Stillson, a merchant of Tampico, Ill. writes FOLEY'S KIDNEY CURE is meeting with wonderful success. It has cured some cases here that physicians pronounced incurable. I, myself am able to testify to its merits. My face to day is a living picture of health, and your Kidney Cure has made it such. I had suffered twenty-seven years with the disease, and to day I feel ten years younger than I did one year ago. I can obtain some wonderful certificates of its medical qualities.

Sold by AMANN'S PHARMACIES, Portsmouth, O.

"A FAIR FACE MAY PROVE A FOUL BARGAIN." MARRY A PLAIN GIRL IF SHE USES

SAPOLIO

We Are Prepared

To supply your table wants for Thanksgiving better than ever before, because our stock is strictly fresh and new. We do not sell you old goods at the price of new. Our prices are lower than ever.

JUST IN.

Florida Oranges,
Malaga Grapes,
New Lemons,
New Cocoanuts,
New Citron,
New Seeded Raisins,
New Currants,
Lemon & Orange peel,
New candied cherries,
Shelled Almonds,
English Walnuts

If you are going to make home made candy try some CUBAN Syrup, just the thing to make it fine and keep it from turning to sugar. Go to the

Central Grocery Co.

For up-to-date goods. We lead the procession in our line.

Portsmouth!

FAST COMING TO THE FRONT!

It was pronounced by the largest buyers of Furniture that the Wait Furniture Co.'s goods were equal in finish and construction to any made in Grand Rapids and at least from 10 to 15 per cent less in price.

DURING THE HOLIDAYS A

SPECIAL SALE

Will be on at F. C. Daehler's Market Street Furniture Store

OF

BED ROOM SUITS,
SIDEBOARDS,
CHIFFONIERS and
HOME MADE FURNITURE

At a Saving of 15 Per Cent.

F. C. Daehler's

Market Street.

We Will Look Around!

Then They Come Back to CLEMENS BROS. for Their UNDERWEAR. They say we have the best goods for the least money—small store, but plenty of goods—quick sales and small profits.

You Can't Fool the People!

They Know a Good Article When They See It!

CLEMENS BROS. is the right place—a great place to save money.

We Can Beat the World

in Children's Union Suits at 25c. Look at them. If they don't suit, don't buy them. In Stockings and Socks we will challenge any big store. Buy now before the good things are all gone.

CLEMENS BROS.,

305 Chill. St. Near Third.

Real Estate.

One story, six rooms, 32 feet front, No. 91 East Fourteenth street.
One story, five rooms, 35 feet front, No. 143 East Ninth street.
One story, four rooms, 32 feet front, No. 162 East Fourth street.
One and two story, seven rooms, 32 feet front, No. 16 East Fourth street.
Two story, six rooms, 22 feet front, No. 311 East Ninth street.

EDGAR F. DRAPER,

Second and Market.

The Beer

—OF THE—

Portsmouth

Brewing and Ice Company

Is brewed with the greatest of care from excellent material, and is guaranteed as good as any beer in the United States. Let us all pull together, support Home Industry, and keep our money at home. With such sentiments properly carried out, our city will prosper as it never prospered before.

J. Esselborn, President.

O. Knorr, Secretary.

NEW MACHINE SHOP

We are prepared to do all kinds of

STOVE, MACHINE and BRASS CASTING.

All Kinds of General Repair Work Promptly Done.

McCOY & Heid,

Cor. Thirteenth and Chillicothe.

Feed, Lime, Cement

East End Feed Store,

CHAS. NAGEL,

MANAGER.

581 Gallia St., Phone 224.

Low Price, prompt Delivery.

A. D. CAMPBELL, M. D.

Office and Residence 257 East 4th, Hours. 8 to 9 a. m. 1 to 3 p. m. 7 to 8 p. m. Telephone 2 on 881.

Dr. F. M. Edwards,

Physician and Surgeon.

Office and residence Dr. Slagle's old place, 708 and 710 John street. Glasses adjusted perfectly. Phone No. 229. Office hours 8 to 9 a. m., 12 to 2 p. m., 6 to 9 p. m.

J. S. Cochran, M. D.

Office, No. 80 West Second Street. Formerly Dr. Lottridge's office.

WARDER & HANES,

Corner Clay and Eleventh Sts.

Handle Groceries, fancy and staple, Fresh and Smoked Meats, Country Produce, Brick and Sand and everything that an up-to-date general store should carry.

GET OUR PRICES. WE CAN INTEREST YOU.

GEO. M. OSBORN

Attorney-at-Law,

Room 7, Damaris Block, Portsmouth.

5c TO 75c All Records Smashed! FRIDAY AND SATURDAY ...ONLY...

BIGGER VALUES! LOWER PRICES!

It Will Surpass Even The Record of Last Week's Sale!

Don't Fail to Read Carefully Each Article and Description. We Promise Them to Be Just As Described.

PRICES START AT 5c YARD. —GET IN EARLY FRIDAY MORNING.— FRIDAY & SATURDAY ONLY.

SUCH 5c VALUES!

Double Width Plaid Dress Goods, regular 15c quality, far better than the plaids sold last week at the same price.
Also large lot of Mohair Mixtures single width, medium and dark, regular 12½c goods, guaranteed to contain a goodly portion of mohair wool
One lot single width Brocaded Dress Goods, regular 10c quality.

PLENTY 10c OF THEM!

MOHAIR BRILLIANTINES!
Two-toned, double width—our customers grabbed these same goods at 20c last week
Also a lot of Cashmeres, in tans, the regular 15c and 20c goods.
Large lot Fancy Checks and Plaids, regular 15c goods.

How Is It 15c Possible!

Worsted Novelty Goods—double width, desirable patterns, worth 30c yd
Worsted Plaids—double width, beautiful colorings and guaranteed to be very near all wool, regular 35c goods.
Lot of Cashmeres and Brocades, regular 20c and 25c goods

SEE IT! 20c BUY IT!

All Wool Brocaded Dress Goods, black, double width, regular 40c goods, 10 different patterns.
All Wool Cloth Mixtures, in dark green and browns, 36 in wide, reg. 30c goods.
Besides other remarkable values.

DON'T 25c Miss It!

Includes a choice lot of Novelty Goods, 40, 45, and 50c goods.
They must go We've put ridiculously low prices on them.

BIG 30c REDUCTIONS!

Think of It! Good, Honest Goods Like the Following, Slaughtered.

42 in. All Wool Serge, 50c quality.
All Wool Novelty, 50c quality.
All Wool Henriettas, 50c quality

EVERY 40c ITEM!

All Wool Novelty, 50c quality.
42 in. Storm Serges, brown, 50c quality.
All Wool Plaid, reg. 60c quality.
All Wool Henriettas in tan, reg. 65c quality

THIS IS 50c Important!

45 in. Im Boucle all colors, reg. $1 quality.
42 in Silk and Wool Novelty, 75c quality.
45 in. Two Toned Home Spuns, 75c quality.
42 in. Bedford Cords, dark blue, 75c quality
38 in. Satin Finished Black Brocade, 85c ql.
38 in Silk and Wool Plaid 75c quality
All shades of tan Broadcloth, 52 in. wide, reg $1 quality.
One lot Serges, in colors, 75c quality.
42 in. Henriettas 65c quality.

Come and 65c EXPECT!

50 in. Solid Color, fancy weaves, reg 75-85-$1 quality.
One lot colored Serges, 75c quality.

TO FIND 75c THEM

One lot high class Imported Novelty Goods, regular $1 and $1 35 values.

TWO DAYS ...ONLY...

How is it possible? Never Mind, Just Come and Buy Them and Be Sure to Come Early. Sale Opens Friday Morning 6:30, standard.

MARTING'S.

Opposite Postoffice. Opposite Postoffice.

5c TO 75c

ALL OVER NOW.

Lieut. Funk and Col. Coit Have a Little Talk.

And the Colonel Accepts the Situation Gracefully—Funk Passes a Good Physical Examination.

Kinney Funk returned last night from Columbus well pleased with his trip.

He was examined by a regular army physician immediately after arriving in Columbus and passed a good physical examination. He was then given his commission as first lieutenant of Co. H by Gov. Bushnell and immediately was mustered into the service of the United States.

Lieut. Funk then called on Col. Coit and the two had a very pleasant talk. Col. Coit accepted the situation and furloughed Lieutenant Funk for sixty days on full pay, on the same order under which Capt. Smith was furloughed, and the incident was closed.

The indications now are that Mr. Trimmer will be appointed second lieutenant.

HOLIDAY SOCIAL.

Ladies of Holy Redeemer Church Will Entertain at Dice's Hall.

Everybody is invited to the Thanksgiving social to be given tomorrow afternoon and evening at Dice's hall, on Gallia street, under the management of a committee of ladies from the Holy Redeemer church. Not only the church members will be heartily welcomed, but all friends are most cordially invited. Admission 10 cents, the proceeds to go towards the new church building fund. Coffee, ice cream, etc., will be the refreshments and cards and dancing among the pleasures of this holiday party. Music by the Euclid Mandolin club.

Patrons of the American Steam Laundry are requested to get their work to us as promptly as possible this week, as we desire to give our employes the Thanksgiving holiday.
ZOTTMANN BROS.

A New Team.

Dick Lorey the liveryman comes out this morning with a fine team of matched blacks. He is always on the lookout for the best interests of his patrons.

The best doughnuts in the city are made at the Home Bakery, corner Tenth and Chillicothe streets.

C. & O. Inspection Party.

A party of C. & O. officials will pass over the road tomorrow on an inspection trip. The C. & O. pay car will also be over the line tomorrow.

Go to Walker's restaurant, 35 Gallia street, for your dinner tomorrow. Turkey dinner, only 15 cents.

May Locate in El Paso.

L. B. Lutz, who left yesterday for El Paso, Texas, hopes that climate will be beneficial to his health. In that event he may locate in El Paso.

Stamped linens of all descriptions for Christmas work, also silks and floss to work same, at Mrs. B. Inez Spry's—Miss Kate Baron's old stand, 321 Chillicothe street.

Special Thanksgiving bargains in shoes at Lehman's.

FAMOUS CASE

Recalled by a Suit for Attorney's Fee Filed Yesterday.

The Englert-Schuler-Maybees-Abbott affair was recalled to memory yesterday in the court of 'qSuire Hall. About the last thing done in the notorious case was the filing of a ten thousand dollar damage suit by Mrs. Elizabeth Maybees, of Cincinnati, against John Schuler, of this city. Mr. Schuler retained Holcomb & Finney in the case. Before the case was called, however, Mrs. Maybees withdrew her petition, paying all costs. The matter ran on for several months. Mr. Schuler, supposing the matter settled, was surprised recently to receive a bill from Holcomb & Finney for $300 for their services in the case. Mr. Schuler, refused to pay the bill, alleging that the attorneys wanted something for nothing, as they had not earned the money, the case being withdrawn. The attorneys brought suit before 'Squire Hall for the amount. The case was to have been heard this morning, but for some reason was postponed until Friday. Mr. Schuler has employed Judge Bannon and will make a hard fight before he consents to the payment of what he thinks an unjust fee.

For Hunters.

H. D. Oberling received today 25,000 loaded shells direct from the factory. They are new, fresh and sure fire. Come early. 23-3t

Thanksgiving Dance.

Prof. Fisher's pupils give a dance tomorrow evening. Friends are invited.

Turkey dinner tomorrow at Walker's restaurant, only 15 cents.

PROF. STRAUB

Will Spend Friday of Each Week in Portsmouth.

Prof. A. M. Straub, who moved to Ironton yesterday, will return to Portsmouth every Friday for the purpose of teaching his private music classes. Mr. Straub has many warm friends in this city, where he has been a teacher of music for twenty years. Six years of this time he was musical instructor in the public schools and make a thoroughly efficient instructor. The Times takes pleasure in recommending him to the Ironton people.

Electric Clocks.

Electricity, the great factor in all new improvements, is getting very popular in many ways. There are electric clocks — nice, good-looking office and hall clocks, which run by electric power contained in the clock case, independent of street wires or other connections. Good, reliable and accurate time-keepers for sale at moderate prices at Ph. Zoellner's, 135 West Second street. The public are invited to come and see for themselves. 21-5t

All Saints Church.

The annual election of Sunday school officers will be held this evening at 8 o'clock Tomororw being Thanksgiving day, there will be divine service at 10 o'clock. In the evening the rector will hold service and preach in the Union church at Yorktown.

Patrons of the American Steam Laundry are requested to get their work to us as promptly as possible this week, as we desire to give our employes the Thanksgiving holiday.
ZOTTMANN BROS.

THE WEATHER PROPHET.

Ohio.—Fair, except snow near lake tonight; fair, continued cold Thursday.

Union Thanksgiving Service.

The subject of Dr. Tappan's Thanksgiving sermon tomorrow morning will be "National Opportunity and Duty,"—a present day message to our country. The service will be held at the Second Presbyterian church, the congregations of the First and Second churches uniting. Remember the time, 10 o'clock, half an hour earlier than the Sunday morning service.

BREWERY FIRE.

Loss Adjusted and Mr. Plagg Gets His Insurance.

The Brewery Hollow fire was adjusted this morning. Charles Plagg, the owner of the old brewery, carried an insurance of $725, in companies represented by Miller and Gist. The adjuster examined the premises yesterday and this morning paid Mr. Plagg $690. This promptness reflects credit on the insurance company.

Thanksgiving.

Call at the Home Bakery for some of those famous doughnuts, mince pies, pumpkin pies and Boston baked beans for Thanksgiving dinner.

Handsome Cottage.

Mrs. C. F. Miller has purchased through Corriell & Strayer, real estate agents, the handsome cottage on East Eleventh street owned by John Fisher the druggist.

Pennington & Williamson, dentists, over Adams Express office.

Thanksgiving Sale

Tuesday and Wednesday.

Special Values in Ladies' Tailor Made Suits and Jackets.

Ladies' Tailor Made Suits of strictly all wool cloth, in the new shades of Royal Blue, Jacket satin fold trimmed, with the new flounce skirt, regular price $12.50, Thanksgiving sale price $10.00.

All wool Venetian Cloth, box front Suit with flounce skirt, in shades of Blue, Grey, Brown and Black, big values at $15.00, special Thanksgiving sale price $12 50.

Venetian Cloth Suit, changeable silk lined Jacket and Skirt, worth every cent of $20.00, Thanksgiving sale price $16.50.

Misses' Jackets in Navy Blue Diagonal Cloth, new double breasted fronts, with kersey straps in front and back, worth $4.50, special Thanksgiving sale price $2.98.

Ladies' and Misses' Brown and Tan Cloth Jackets, velvet collars and velvet piped. Thanksgiving sale price $5.00.

Table Linens and Napkins for Thanksgiving Dinner.

58 inch all Linen White Table Damask, worth 45c, Thanksgiving Sale price 35c.

62 inch fine all Linen Table Damask, regular 60c values, Thanksgiving sale price 45c.

64 inch white Table Damask, worth 70c, Thanksgiving sale price 55c.

Napkins from 25c dozen up.

All lined Disgonal Cloth Woolen Waists, Thanksgiving sale price $1.00.

Special values in Silk Waists at $3.50, $4 and $5.

Thanksgiving sale of Kid Gloves, velvet finished, undressed Kid Gloves sold at $1.50, Thanksgiving sale price $1.25.

See our new $1.00 Gloves, every pair guaranteed.

New Fur Scarfs and Collarettes just received.

Parisian Cloak and Dry Goods Co.,

75 West Second Street.

Thanksgiving Week.

Table Linens

A good big stock from which to select and very desirable on account of exclusive and handsome designs. Napkins to match all better grades of Linens.

Portier Curtains

A splendid line of Curtains in good size at $3.00. Better grades at $4.00, $5.00, $6.00.

Lace Curtains

A range of styles from 50c to $10.00 a pair makes a line from which choosing is easy.

Table Covers

In small, medium and large sizes in handsome tapestries.

Umbrellas

Our Christmas stock now in and is without doubt the largest and most attractive ever shown. Colored Umbrellas with borders are the latest thing—Also black Umbrellas with colored border are very swell. Beautiful handles of natural woods, fancy Dresdens, Pearl with silver trimmings and gun metal. Extraordinary values at 85c, $1.00, $1.50, $2.00, $2.50, $3.00, $4.00 and $5.00, in both Ladies and Gents.

Holiday Goods pouring in and being placed on sale.

G. W. Anderson & Sons.

SECOND STREET.

Just Received!

—A FRESH LOT OF—

Sparrow's Fine Chocolates.

WE ALSO HAVE

Lowney's Fine Chocolates!

A Complete Stock of Medium Grade CANDIES and CIGARS.

W. J. Pummell,

79 West Second Street.

Hot Water

Steam and Gas Fitting. Work done promptly and satisfaction guaranteed.

Wm Burt

OUR FALL LINE OF....

MILLINERY

Is Here.

Don't think of buying your outfit until you see the beautiful shapes we are making.

Our Prices Are Always the Lowest.

Mrs. M. Weichens,

207 Chillicothe Street.